



Cumberland County, NJ Data Book

2024

Data from the 2020 Decennial Census and
2018-2022 American Community Survey 5-year Estimates
Prepared by: Cumberland County Department of Planning, 2024

The statistics used in this document are derived from two Census Bureau Surveys, the 2020 Decennial Census and the American Community Survey. The Decennial Census numbers are the official count, whereas the American Community Survey data are estimates gathered over a 5-year period and released each year.

Decennial Census

The decennial census is the once-a-decade population and housing count of all 50 states, the District of Columbia, Puerto Rico, and the Island Areas. The results of the census determine the number of seats for each state in the U.S. House of Representatives and are used to draw congressional and state legislative districts. Federal agencies use the results to distribute more than \$675 billion in federal funds each year.

Thomas Jefferson directed the first decennial census in 1790. As required by the U.S. Constitution, a census has been taken every 10 years thereafter. In 1840, the Census Act authorized the establishment of a centralized Census Office. In 1902, the Census Office became a permanent organization within the Department of the Interior. A year later, it was renamed the Bureau of the Census and moved to the new Department of Commerce and Labor.

American Community Survey

The American Community Survey (ACS) is an ongoing survey that provides vital information on a yearly basis about our nation and its people. Information from the survey generates data that help determine how more than \$675 billion in federal and state funds are distributed each year.

Through the ACS, we know more about jobs and occupations, educational attainment, veterans, whether people own or rent their homes, and other topics. Public officials, planners, and entrepreneurs use this information to assess the past and plan the future. When you respond to the ACS, you are doing your part to help your community plan for hospitals and schools, support school lunch programs, improve emergency services, build bridges, and inform businesses looking to add jobs and expand to new markets, and more.

Decennial Census

- **Conducted every ten years**
- **Counts every person living in the 50 states, District of Columbia, and the five U.S. territories**
- **Asked a shorter set of questions, such as age, sex, race, Hispanic origin, and owner/renter status**
- **Provides an official count of the population, which determines congressional representation. Also provides critical data that lawmakers and many others use to provide daily services, products, and support for communities.**

American Community Survey

- **Conducted every month, every year**
- **Sent to a sample of addresses (about 3.5 million) in the 50 states, District of Columbia, and Puerto Rico**
- **Asks about topics not on the 2020 Census, such as education, employment, internet access, and transportation**
- **Provides current information to communities every year. It also provides local and national leaders with the information they need for programs, economic development, emergency management, and understanding local issues and conditions.**



A Brief Chronology of Colonial Cumberland County

In 1663, the territory of the American northeast was granted by King Charles II, to the Duke of York, the King's brother. This territory extended from the Delaware Bay to Eastern Maine. In 1675, New Jersey was divided into East and West Jersey. In 1682, West Jersey was divided into Burlington and Salem counties.

In 1748, Cumberland County was formed from the west side of Salem County. It was named in honor of the Duke of Cumberland. Cohansey Bridge (Bridgeton) was chosen as the county seat by popular vote. Six townships were also recognized: Greenwich, Cohansey, Hopewell, Stow Creek, Maurice River and Deerfield. In 1772, Cumberland County elected two representatives to the Colonial legislature. It previously had elected jointly with Salem.

In 1774, Patriots burned tea at Greenwich on Dec. 22, a group of patriots dressed as Native Americans seized British tea brought in by the brig Greyhound and burned it in protest against the British tax on tea. In 1775, The Plain Dealer, a manuscript newspaper said to be the first in New Jersey, was issued at Potter's Tavern, in Bridgeton. Cumberland County men went to war to fight in the Revolution against British tyranny. In 1776, The Declaration of Independence was read from the courthouse steps, the royal arms were burned and the county's Liberty Bell was rung.

In 1790 the first Federal Census was held. The Population in Cumberland County was 8,248.

Source: www.CumberlandCountyNJ.gov , 250th Anniversary Publications, Jean Jones

CAST IN BRIDGEWATER, ENGLAND IN 1763,
THIS "LIBERTY BELL" RANG FROM THE
BELFRY OF THE OLD COURT HOUSE IN 1776.
JERSEY ACADEMY FROM 1852 UNTIL 1929 AND
NOW IS AN EXHIBIT OF THE CUMBERLAND
COUNTY HISTORICAL SOCIETY.

Cumberland County New Jersey

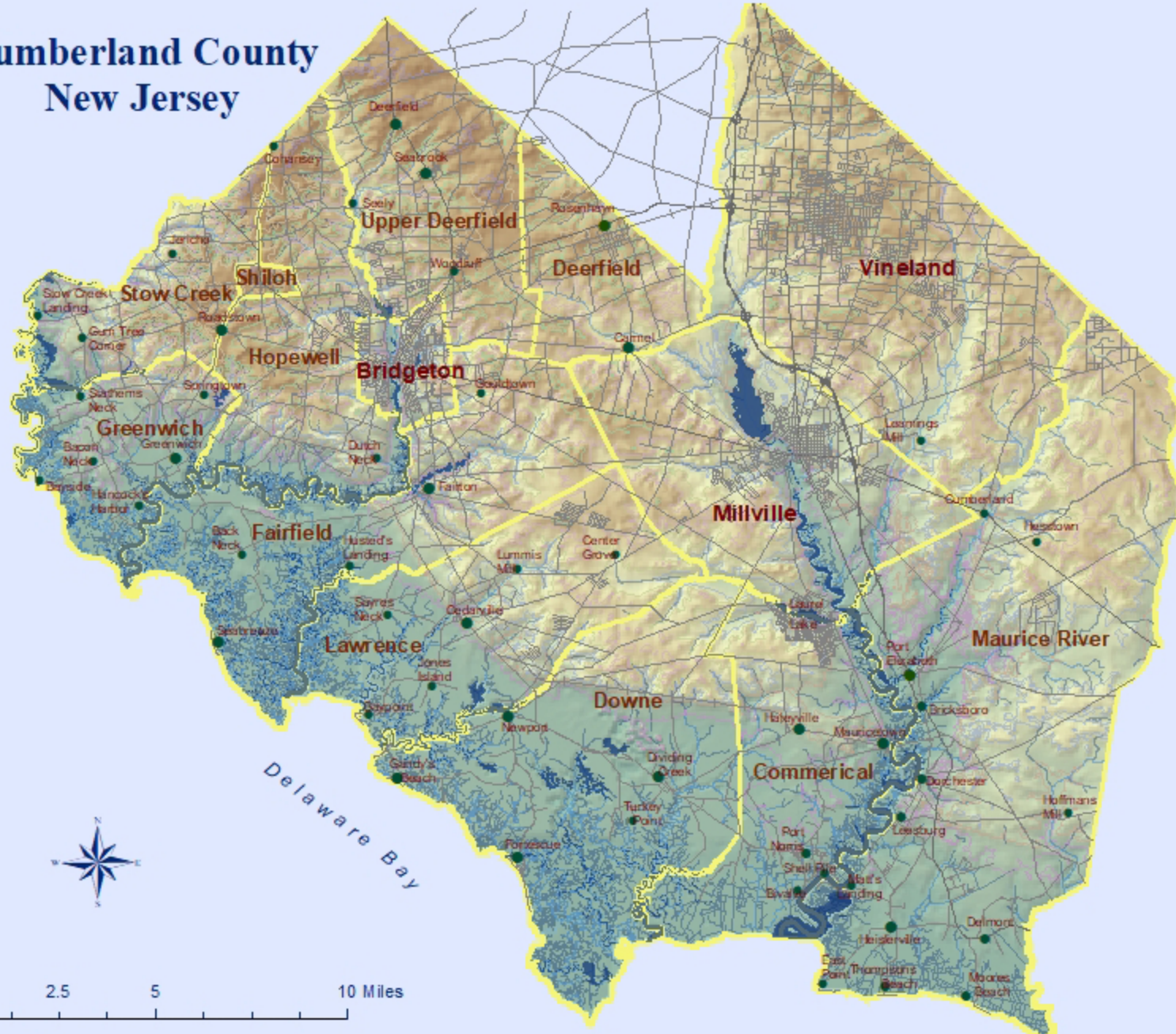

Cumberland County
Department of Planning,
Tourism & Community Affairs
164 West Broad Street
Bridgeton, NJ 08302
(856) 453-2175

<http://www.co.cumberland.nj.us>
www.explore.cumberlandnj.com

Historic Population

Municipal Population: 1810 to 2020																						
Cumberland County, NJ																						
Municipality	1810	1820	1830	1840	1850	1860	1870	1880	1890	1900	1910	1920	1930	1940	1950	1960	1970	1980	1990	2000	2010	2020
Bridgeton					2,446	3,595	6,830	8,720	11,424	13,193	14,209	14,323	15,699	15,992	18,378	20,966	20,435	18,795	18,942	22,771	25,349	27,263
Cohansey					1,034	1,509																
Commercial								2,265	2,344	2,982	2,604	2,292	2,873	2,822	3,238	3,244	3,667	4,674	5,026	5,259	5,178	4,669
Deerfield	1,889	1,903	2,417	2,621	927	1,288	1,522	1,643	2,614	3,066	3,311	3,153	1,513	1,483	1,758	2,053	2,464	2,523	2,933	2,927	3,119	3,136
Downe	1,501	1,749	1,923	1,920	2,341	3,114	3,385	1,687	1,793	1,833	1,519	1,322	1,574	1,546	1,786	1,870	1,777	1,803	1,702	1,631	1,585	1,399
Fairfield	2,297	1,869	1,812	1,935	2,133	2,448	3,011	3,215	1,688	1,911	1,629	1,514	1,848	1,977	2,932	3,916	4,990	5,693	5,699	6,283	6,295	5,546
Greenwich	858	890	912	918	1,158	1,265	1,262	1,245	1,173	1,283	1,145	966	979	929	966	1,086	963	973	911	847	804	771
Hopewell	1,987	1,952	1,953	2,209	1,480	1,757	1,859	1,764	1,743	1,807	1,818	1,844	1,764	2,048	2,460	3,586	3,970	4,365	4,215	4,434	4,571	4,391
Landis							7,077	6,005	3,855	4,721	6,435	10,035	21,603	24,439	29,573							
Lawrence									1,729	1,658	1,746	1,549	1,770	1,754	2,044	2,639	2,329	2,116	2,433	2,721	3,290	3,087
Maurice River	2,085	2,411	2,724	2,142	2,245	2,430	2,502	2,374	2,279	2,132	2,124	2,016	2,319	2,261	2,834	3,105	3,743	4,577	6,648	6,928	7,976	6,218
Millville	1,032	1,010	1,559	1,771	2,332	3,932	6,107	7,660	10,002	10,583	12,451	14,691	14,705	14,806	16,041	19,096	21,366	24,815	25,992	26,847	28,400	27,491
Shiloh													401	387	427	554	573	604	408	534	516	444
Stow Creek	1,039	884	791	846	1,093	1,267	1,133	1,107	972	934	880	844	796	720	957	1,010	1,050	1,365	1,437	1,429	1,431	1,312
Upper Deerfield													2,051	2,020	5,203	6,040	6,648	6,810	6,927	7,556	7,660	7,645
Vineland Borough									3,822	4,370	5,282	6,799										
Vineland City													21,603	24,439	29,573	37,685	47,399	53,753	54,780	56,271	60,724	30,780
Cumberland County	12,670	12,668	14,093	14,374	17,189	22,605	33,555	37,687	45,438	51,193	55,153	61,348	69,895	73,184	88,597	106,850	121,374	132,866	138,053	146,438	156,898	154,152

Note: Figures for municipalities not available for 1790 and 1800. New Jersey returns were destroyed when the British burned Washington during the war of 1812. Cumberland County population in 1790 was 8,248 and in 1800 was 9,529.

Population Growth 1790 - 2020

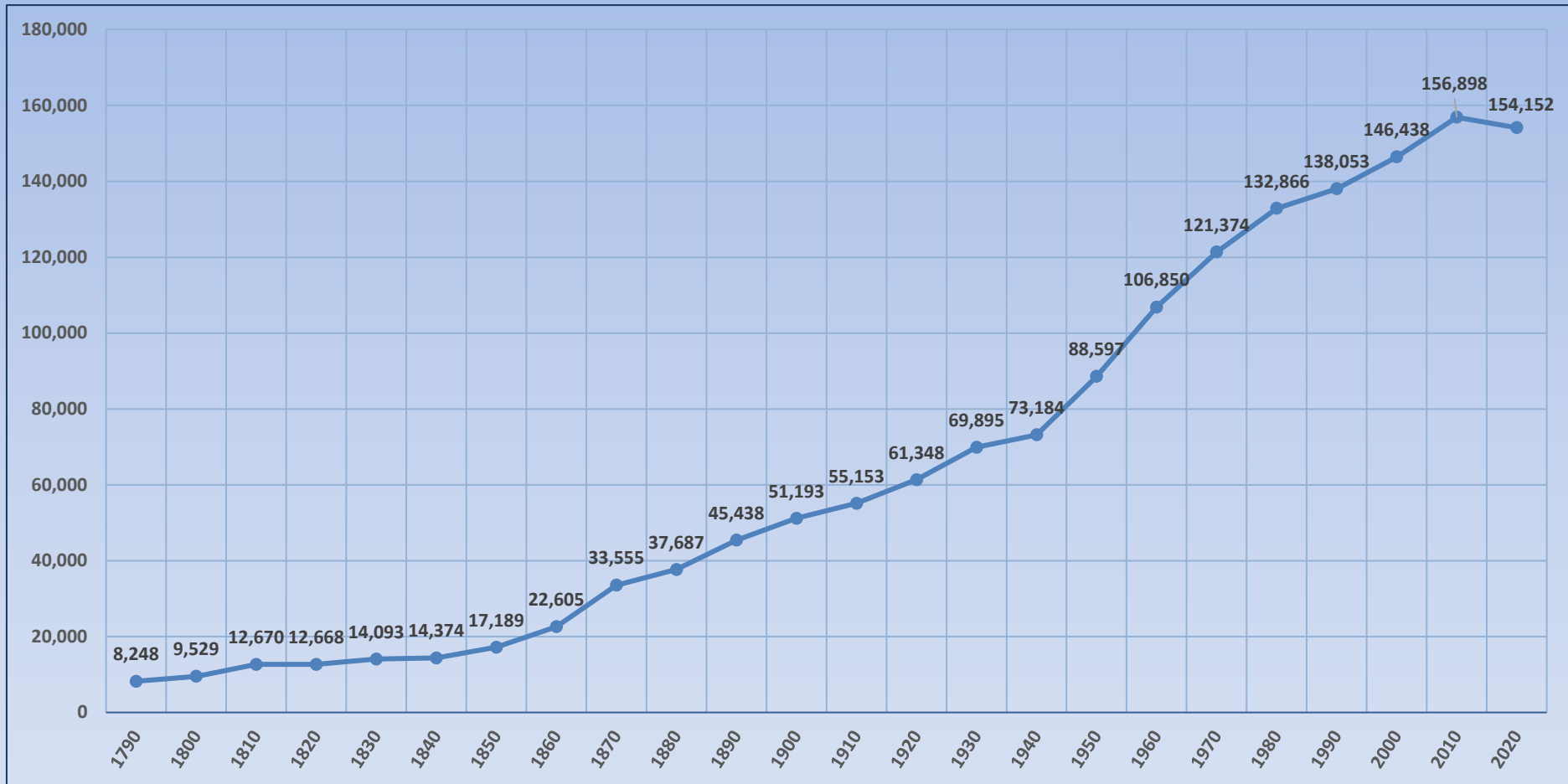

**Annual Estimates of the Resident Population in Cumberland County by Municipality:
April 1, 2018 to April 1, 2022**

	2020 Decennial Census	Estimates as of July 1,					Percent Change	
	April 1, 2020	2018	2019	2020	2021	2022	Census 2020 - 2022	Estimates 2021-2022
Bridgeton	27,263	24,442	24,160	27,155	26,713	26,410	-3.1%	-1.1%
Commercial	4,669	4,967	4,916	4,657	4,646	4,633	-0.8%	-0.3%
Deerfield	3,136	3,039	3,012	3,126	3,126	3,125	-0.4%	0.0%
Downe	1,399	1,501	1,447	1,397	1,390	1,386	-0.9%	-0.3%
Fairfield	5,546	5,902	5,911	5,530	5,398	5,322	-4.0%	-1.4%
Greenwich	771	765	758	767	765	763	-1.0%	-0.3%
Hopewell	4,391	4,371	4,350	4,376	4,349	4,344	-1.1%	-0.1%
Lawrence	3,087	3,099	3,060	3,072	3,065	3,052	-1.1%	-0.4%
Maurice River	6,218	6,030	5,949	6,196	5,249	4,989	-19.8%	-5.0%
Millville	27,491	27,633	27,391	27,404	27,365	27,308	-0.7%	-0.2%
Shiloh	444	492	487	442	441	439	-1.1%	-0.5%
Stow Creek	1,312	1,385	1,370	1,315	1,312	1,311	-0.1%	-0.1%
Upper Deerfield	7,645	7,380	7,277	7,624	7,707	7,783	1.8%	1.0%
Vineland	60,780	59,966	59,439	60,631	60,563	60,491	-0.5%	-0.1%
Cumberland County	154,152	150,972	149,527	153,692	152,089	151,356	-1.8%	-0.5%

Population and Population Density by County: New Jersey, Census 2020 and Estimates 2022					
County	Land Area in Square Miles	Resident Population		Population per square mile	
		Census 2020	Estimates 2022	Census 2020	Estimates 2022
New Jersey	7,354.8	9,289,031	9,261,699	1,263.0	1,259.3
Atlantic County	555.5	274,536	275,638	494.2	496.2
Bergen County	232.8	955,746	952,997	4,105.6	4,093.8
Burlington County	799.3	461,863	466,103	577.8	583.1
Camden County	221.4	523,486	524,907	2,364.9	2,371.3
Cape May County	251.5	95,266	95,634	378.8	380.2
Cumberland County	483.4	154,148	151,356	318.9	313.1
Essex County	126.1	862,782	849,477	6,842.9	6,737.4
Gloucester County	322.0	302,285	306,601	938.8	952.2
Hudson County	46.2	724,857	703,366	15,691.7	15,226.5
Hunterdon County	427.8	128,962	129,777	301.4	303.3
Mercer County	224.4	387,340	380,688	1,725.8	1,696.2
Middlesex County	309.2	863,183	861,418	2,791.5	2,785.8
Monmouth County	468.2	643,608	644,098	1,374.7	1,375.7
Morris County	461.0	509,277	511,151	1,104.8	1,108.9
Ocean County	628.3	637,229	655,735	1,014.2	1,043.7
Passaic County	186.0	525,052	513,936	2,822.7	2,762.9
Salem County	331.9	64,834	65,117	195.4	196.2
Somerset County	301.9	345,356	346,875	1,144.1	1,149.1
Sussex County	518.7	144,231	146,084	278.1	281.7
Union County	102.8	575,352	569,815	5,598.6	5,544.8
Warren County	356.5	109,638	110,926	307.5	311.1
Note: Population density was calculated based on the land area reported in the 2020 Census, which may be different from land area data indicated in previous censuses.					
Source: U.S. Census Bureau, Population Division (SUB-EST2022_34)					
Release Date: May 2023					

Cumberland County Census Tracts, 2020

Municipality	Tract Number	Population	Sq. Mi.
Maurice River	101.01	3,184	94.21
	101.03	3,034	1.67
Commerdal	102	4,669	34.41
Lawrence	103.01	3,087	38.39
Downe	103.02	1,339	54.26
Fairfield	104.01	4,492	43.4
	104.02	1,054	0.42
Greenwich & Stow Creek	105	2,083	37.64
Hopewell & Shiloh	106	4,835	32.07
Upper Deerfield	107.01	4,835	20.19
Deerfield	107.02	3,434	11.2
Bridgeton	108	3,136	16.88
	201	1,183	0.23
	202	2,745	0.25
	203.01	2,587	0.31
	203.02	4,341	0.34
	204	3,526	1.43
	205.02	3,913	0.14
	205.03	4,304	1.82
Millville	206	4,664	1.99
	301	921	0.2
	302	4,959	1.06
	303	3,710	0.97
	304.01	4,045	3.14
	304.02	3,811	13.04
Vineland	305.01	6,038	16.66
	305.02	4,007	9.43
	403	3,428	0.73
	404	6,557	2.04
	405	6,000	2.09
	406.01	3,094	1.58
	406.02	4,142	0.93
	407.01	4,625	3.03
	407.02	3,793	3.16
	408	5,527	6.23
	409.01	2,837	7.86
	409.02	6,678	7.46
	410.01	4,057	23
	410.02	3,436	9.7
	411.01	3,259	0.8
	411.02	3,347	0.38

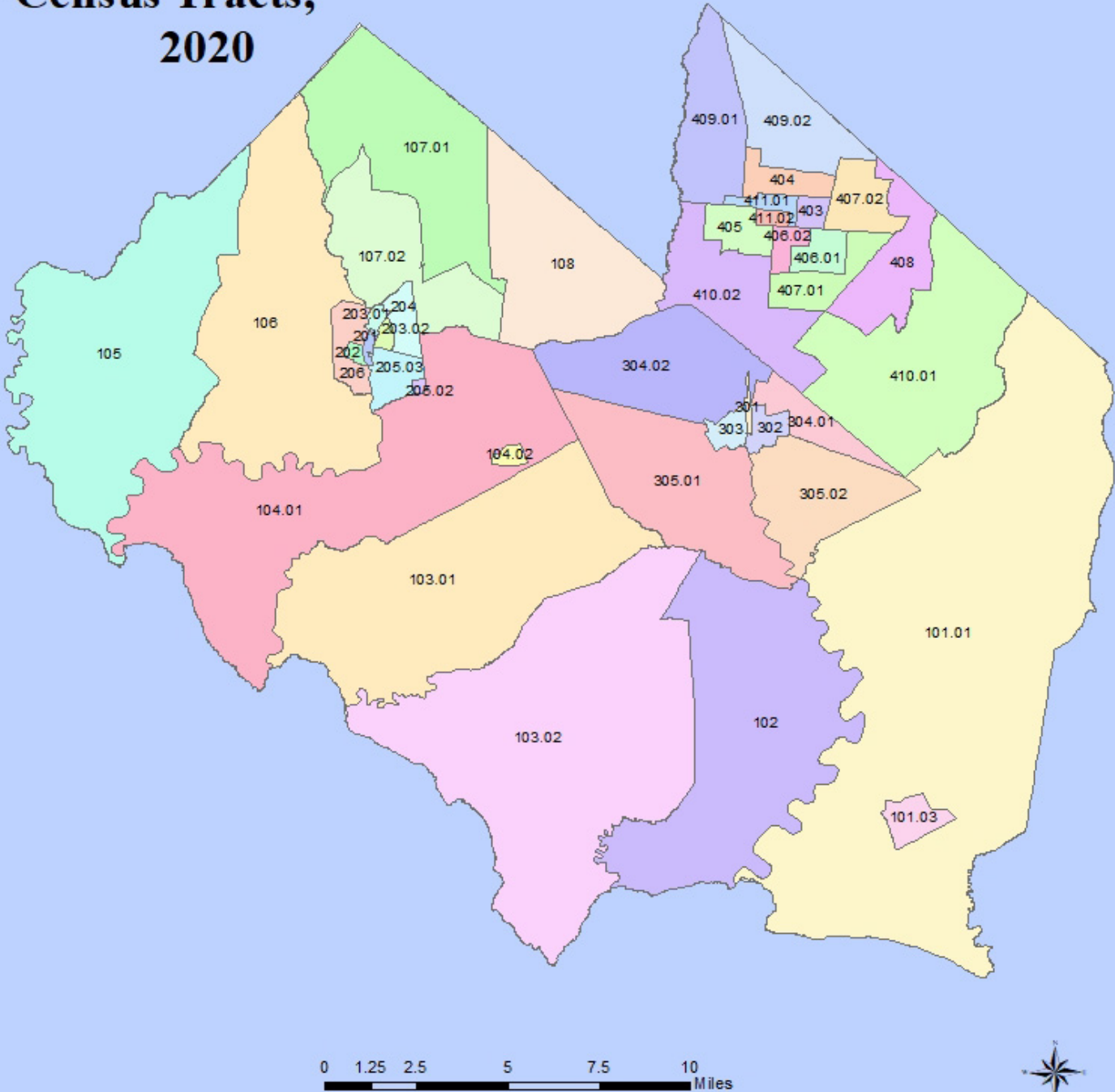

Source: 2020 Decennial Census

Other Statistical Areas

Census Designated Place (CDP)

CDP Name	Population 2020
Arrowhead Lake	126
Carlis Comer	911
Cedarville	702
Centre Grove	1,281
Cumberland-Hesstown	315
Deerfield Street	230
Delmont	122
Dividing Creek	345
Dorchester	291
Dutch Neck	123
Fairton	1,060
Fortescue	189
Gandys Beach	25
Gouldtown	1,601
Greenwich	251
Heislerville	227
Lakeside-Beebe Run	403
Laurel Heights	380
Laurel Lake	2,861
Leesburg	601
Marlboro	127
Mauricetown	403
Milmay	254
Money Island	22
Newport	487
Othello	132
Port Elizabeth	290
Port Norris	1,111
Roadstown	155
Rosenhayn	1,150
Seabrook Farms	1,508
Seeley	152
Sheppards Mill	131
Silver Lake	1,435
Sunset Lake	494
West Park	1,506

Census Designated Place (CDP)

State Designated American Indian Statistical Area (SDAISA)

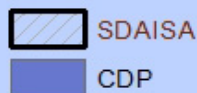

A census designated place (CDP) is a concentration of population identified by the United States Census Bureau for the statistical purposes that is identifiable by name, but is not within an incorporated place.

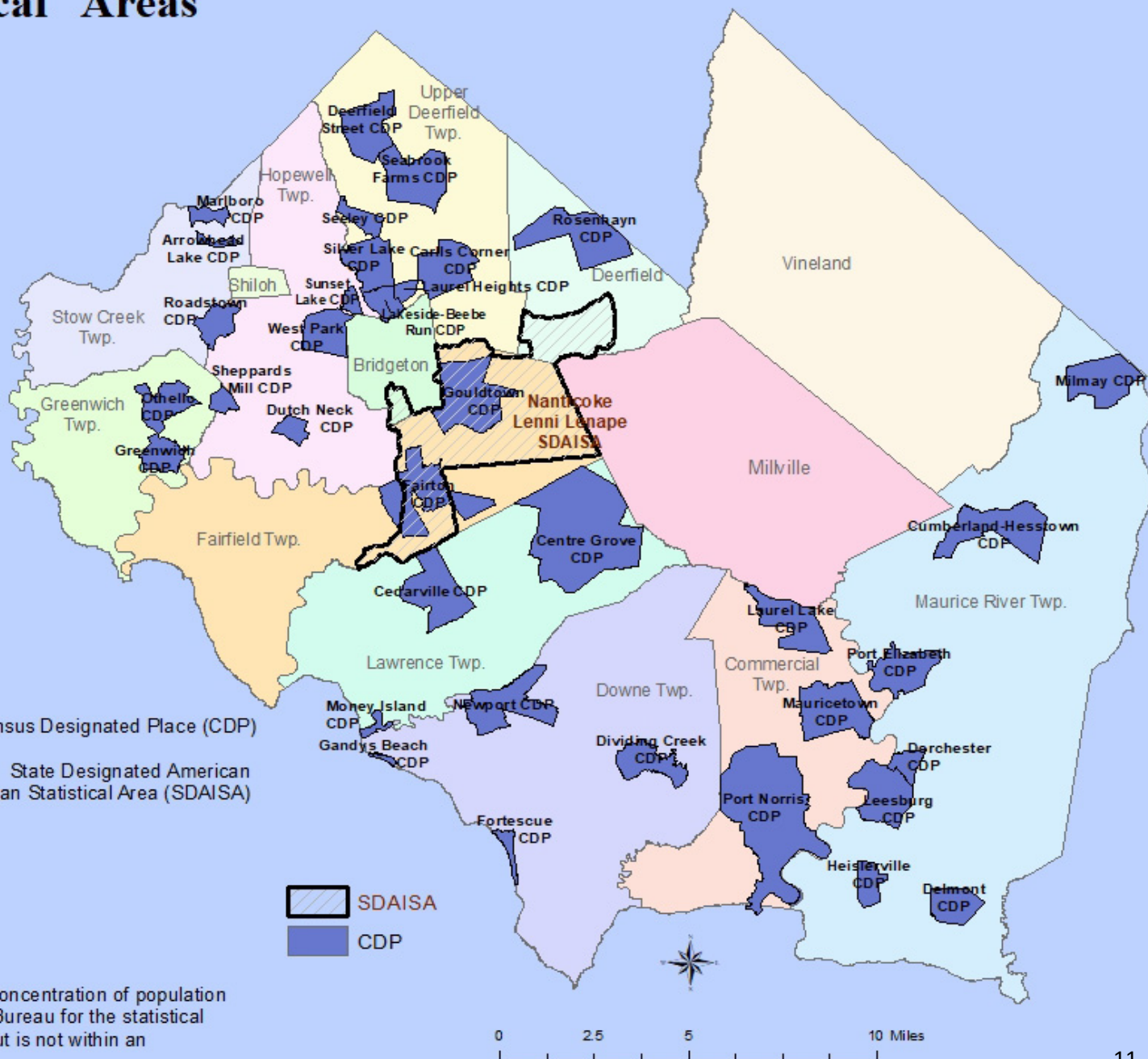

Income and Poverty in Cumberland County by Municipality

	Income											
	Median Household Income	Mean Household Income	Median Family Income	Mean Family Income	Per Capita Income	Median nonfamily Income	Mean nonfamily Income	Median earnings for workers	Median earnings for male workers*	Median earnings for female workers*	Mean Social Security Income	Mean Retirement Income
Bridgeton	\$44,440	\$56,918	\$43,635	\$58,922	\$17,253	\$28,650	\$42,725	\$24,587	\$34,745	\$36,396	\$16,666	\$16,875
Commercial	\$55,254	\$75,742	\$62,727	\$70,458	\$32,136	\$27,368	\$75,784	\$32,644	\$59,667	\$29,635	\$19,304	\$25,427
Deerfield	\$78,021	\$97,908	\$107,188	\$117,772	\$36,579	\$39,833	\$48,511	\$51,396	\$66,190	\$49,844	\$21,632	\$31,818
Downe	\$60,982	\$86,938	\$85,306	\$96,530	\$37,254	\$29,063	\$71,804	\$36,700	\$77,985	\$59,583	\$22,834	\$27,313
Fairfield**	\$60,278	\$79,653	\$67,852	\$83,970	\$29,610	\$36,583	\$61,060	\$36,025	\$50,147	\$45,423	\$21,367	\$24,379
Greenwich	\$95,875	\$115,749	\$105,000	\$130,584	\$46,598	\$52,813	\$66,325	\$47,500	\$88,125	\$69,375	\$25,007	\$35,397
Hopewell	\$90,076	\$107,002	\$113,036	\$121,662	\$39,920	\$35,734	\$76,313	\$49,583	\$59,082	\$55,691	\$22,731	\$28,171
Lawrence	\$85,268	\$101,584	\$103,750	\$111,940	\$36,543	N/A	\$60,743	\$49,792	\$58,150	\$51,705	\$21,090	\$22,434
Maurice River**	\$70,109	\$114,682	\$97,500	\$150,888	\$55,768	\$26,429	\$37,685	\$45,938	\$82,760	\$57,955	\$28,075	\$33,500
Millville	\$65,279	\$109,163	\$78,438	\$130,756	\$45,387	\$30,703	\$71,277	\$40,280	\$56,114	\$48,485	\$21,140	\$27,562
Shiloh	\$87,917	\$92,706	\$99,375	\$102,325	\$36,910	\$73,409	\$68,513	\$33,125	\$47,188	\$33,750	\$20,832	\$32,433
Stow Creek	\$99,821	\$153,967	\$138,375	\$146,488	\$57,429	\$36,875	\$172,562	\$58,839	\$77,875	\$69,679	\$26,458	\$84,089
Upper Deerfield	\$74,823	\$92,528	\$87,308	\$105,106	\$34,255	\$37,031	\$42,670	\$44,534	\$66,974	\$45,147	\$23,422	\$21,026
Vineland	\$63,468	\$87,972	\$80,110	\$101,127	\$32,195	\$41,788	\$50,775	\$39,829	\$54,438	\$46,010	\$21,050	\$24,497
County	\$62,310	\$90,501	\$75,895	\$103,161	\$32,551	\$34,523	\$57,809	\$35,050	\$51,706	\$45,564	\$21,068	\$26,001

*Full-time, year-round workers

**Without prison population

Source: 2018-2022 ACS 5-yr data

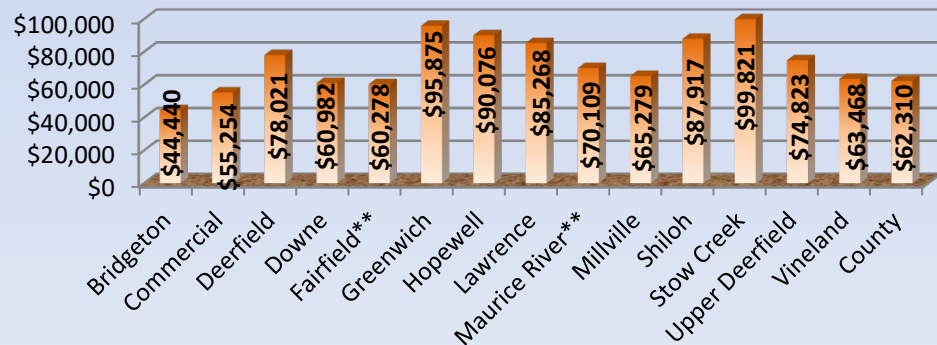

Median Household Income



Source: 2018-2022 American Community Survey, 5-yr estimates

Median Household & Per Capita Income 2022

Cumberland County
MHI = \$62,310
PCI = \$32,551

 \$00,000 (MHI)
 \$00,000 (PCI)

 Median Household Income
 Per Capita Income

*Without Prison Population

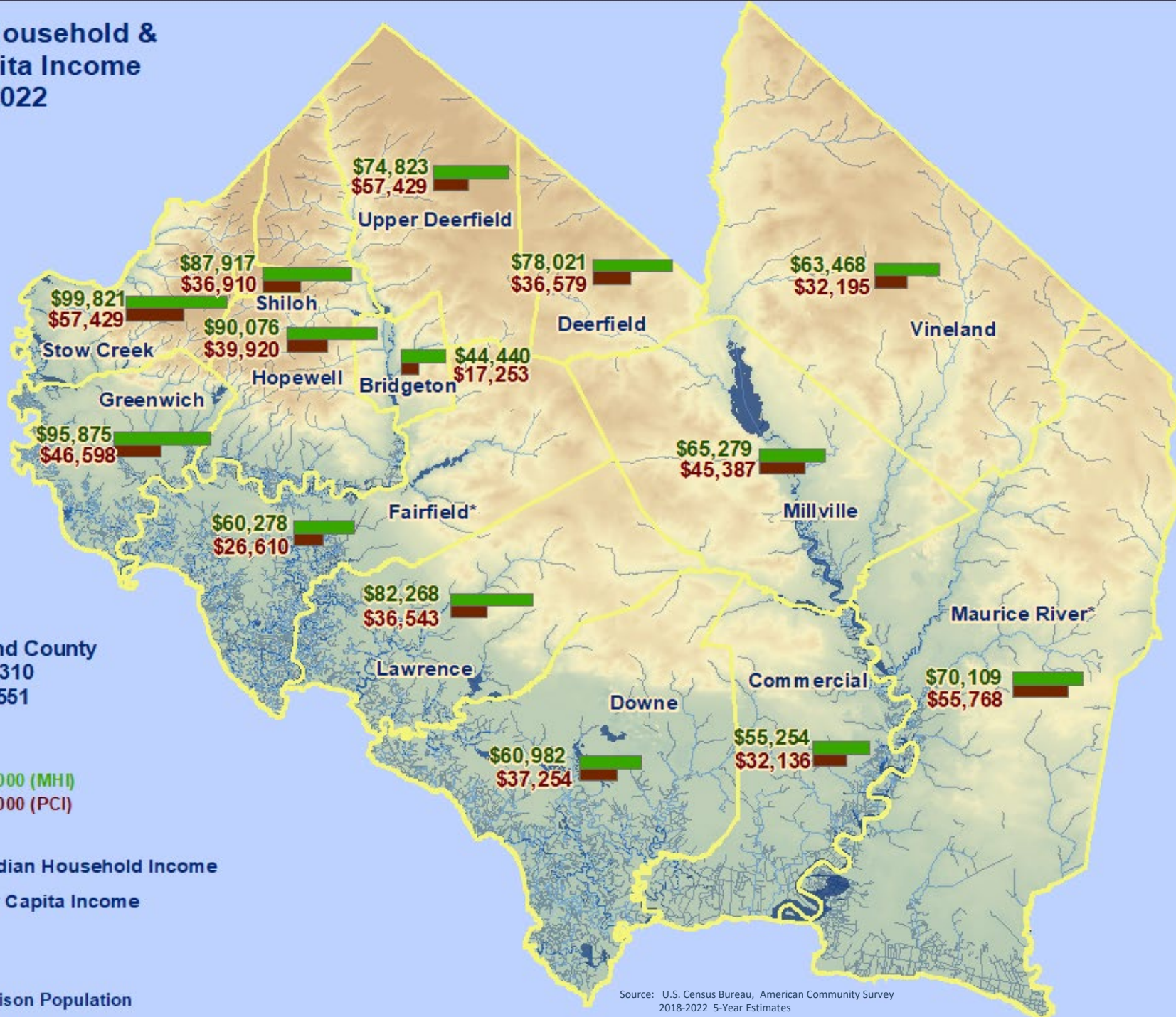

Source: U.S. Census Bureau, American Community Survey
2018-2022 5-Year Estimates

	Poverty Rate		
	Poverty Rate (all people)	Poverty Rate for those 18 yrs and over	Poverty rate for those 65 yrs and over
Bridgeton	32.7%	25.4%	19.7%
Commercial	17.3%	14.7%	12.5%
Deerfield	3.6%	4.4%	11.3%
Downe	10.8%	11.6%	19.6%
Fairfield	11.0%	9.5%	15.6%
Greenwich	6.1%	7.2%	10.3%
Hopewell	6.1%	6.7%	13.1%
Lawrence	9.0%	7.4%	10.9%
Maurice River	15.1%	10.9%	7.9%
Millville	11.4%	11.4%	9.1%
Shiloh	9.8%	7.7%	0.0%
Stow Creek	9.7%	9.0%	10.3%
Upper Deerfield	12.2%	11.9%	13.4%
Vineland	13.5%	12.4%	11.7%
County	15.5%	13.3%	11.9%

Poverty Rate in Cumberland County

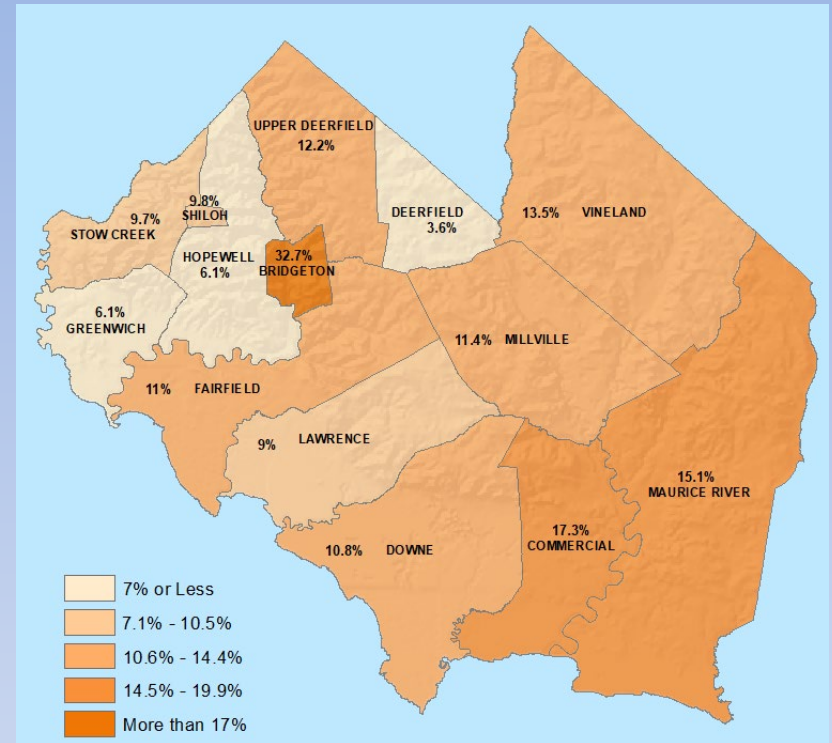

Poverty

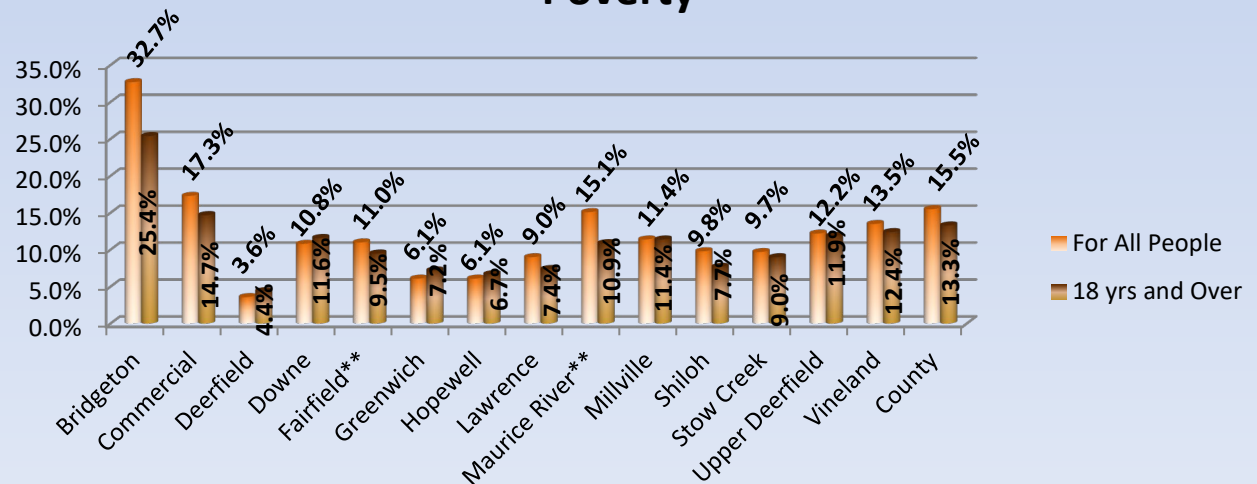

Income and Poverty in Cumberland County

Income	Estimate
Median household income (dollars)	\$62,310
Mean household income (dollars)	\$90,501
Mean Social Security income (dollars)	\$21,068
Mean retirement income (dollars)	\$26,001
Mean Supplemental Security Income (dollars)	\$10,763
Mean cash public assistance income (dollars)	\$4,270
Median family income (dollars)	\$75,895
Mean family income (dollars)	\$103,161
Per capita income (dollars)	\$32,551
Nonfamily households	17,047
Median nonfamily income (dollars)	\$34,523
Mean nonfamily income (dollars)	\$57,809
Median earnings for workers (dollars)	\$35,050
Median earnings for male full-time, year-round workers (dollars)	\$51,706
Median earnings for female full-time, year-round workers (dollars)	\$45,564

PERCENTAGE OF FAMILIES AND PEOPLE WHOSE INCOME IN THE PAST 12 MONTHS IS BELOW THE POVERTY LEVEL	Percent
All families	11.8%
With related children of the householder under 18 years	17.9%
With related children of the householder under 5 years only	11.8%
Married couple families	5.5%
With related children of the householder under 18 years	6.2%
With related children of the householder under 5 years only	12.7%
Families with female householder, no spouse present	24.9%
With related children of the householder under 18 years	35.6%
With related children of the householder under 5 years only	6.5%
All people	15.5%
Under 18 years	22.0%
Related children of the householder under 18 years	21.1%
Related children of the householder under 5 years	22.1%
Related children of the householder 5 to 17 years	21.6%
18 years and over	13.3%
18 to 64 years	13.7%
65 years and over	11.9%
People in families	12.6%
Unrelated individuals 15 years and over	28.8%

Percent Race in Cumberland County By Municipality	Total Population	Race alone or in combination with one or more other races						
		White	Black or African American	American Indian and Alaska Native	Asian	Native Hawaiian and Other Pacific Islander	Some other race	Two or more races
Bridgeton	26,895	30.4%	33.2%	1.1%	0.3%	0.0%	13.1%	22.0%
Commercial Township	4,702	77.4%	10.7%	0.0%	0.4%	0.0%	3.5%	8.0%
Deerfield Township	3,129	68.3%	13.1%	0.6%	1.1%	0.2%	7.6%	9.2%
Downe Township	1,415	85.1%	0.4%	5.0%	0.2%	0.0%	0.6%	8.8%
Fairfield Township*	4,485	32.7%	48.2%	6.6%	0.3%	0.0%	5.4%	6.8%
Greenwich Township	683	88.7%	2.3%	0.6%	0.6%	0.0%	0.0%	7.8%
Hopewell Township	4,387	73.5%	11.3%	1.5%	0.4%	0.1%	8.4%	4.7%
Lawrence Township	3,094	80.5%	8.7%	2.0%	1.1%	0.0%	2.8%	4.8%
Maurice River Township*	2,752	90.5%	7.8%	0.0%	0.6%	0.0%	0.4%	0.7%
Millville	27,523	70.8%	15.6%	0.1%	2.2%	0.0%	3.7%	7.6%
Shiloh Borough	305	78.7%	1.0%	0.7%	11.8%	0.0%	0.0%	7.9%
Stow Creek Township	1,244	83.9%	4.7%	1.0%	0.0%	0.0%	7.4%	3.0%
Upper Deerfield Township	7,698	69.8%	15.0%	0.9%	5.3%	0.0%	4.8%	4.2%
Vineland	60,796	56.1%	13.8%	0.7%	1.7%	0.1%	14.6%	13.0%
Cumberland County	153,588	56.6%	19.0%	0.9%	1.6%	0.0%	10.3%	11.6%

* without prison population

Race in Cumberland County

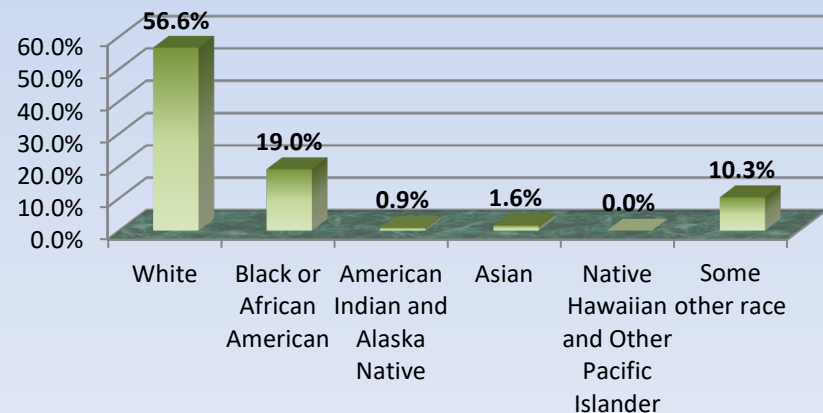

	Total Population	Hispanic or Latino				
		Hispanic or Latino (of any race)				
			Mexican	Puerto Rican	Cuban	Other Hispanic or Latino
Bridgeton	26,895	52.7%	33.7%	11.7%	0.1%	7.1%
Commercial Township	4,702	7.8%	0.4%	5.6%	1.8%	0.0%
Deerfield Township	3,129	13.5%	4.6%	7.0%	0.0%	1.9%
Downe Township	1,415	8.0%	0.0%	1.6%	0.3%	6.1%
Fairfield Township*	4,485	18.5%	9.0%	8.4%	0.3%	0.7%
Greenwich Township	683	6.9%	0.4%	1.3%	0.0%	5.1%
Hopewell Township	4,387	12.7%	3.7%	5.4%	1.3%	2.3%
Lawrence Township	3,094	7.5%	3.2%	4.4%	0.0%	0.0%
Maurice River Township*	2,752	7.3%	0.0%	6.8%	0.5%	0.0%
Millville	27,523	15.0%	3.0%	9.8%	0.1%	2.0%
Shiloh Borough	305	8.9%	8.2%	0.7%	0.0%	0.0%
Stow Creek Township	1,244	8.9%	6.8%	1.0%	0.0%	1.1%
Upper Deerfield Township	7,698	16.0%	7.3%	8.7%	0.0%	0.0%
Vineland	60,796	43.1%	9.3%	28.7%	0.4%	4.7%
Cumberland County	153,588	32.4%	11.2%	16.8%	0.3%	4.1%

Percent Hispanic Or Latino in Cumberland County by Municipality

Hispanic or Latino in Cumberland County

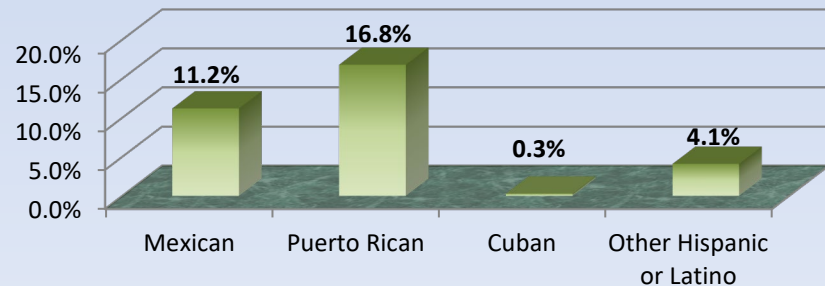

Demographics in Cumberland County

RACE	Estimate	Percent
Total population	153,588	
One race	135,748	88.4%
Two or more races	17,840	11.6%
One race	135,748	88.4%
White	86,989	56.6%
Black or African American	29,168	19.0%
American Indian and Alaska Native	1,413	0.9%
Cherokee tribal grouping	11	0.0%
Chippewa tribal grouping	5	0.0%
Navajo tribal grouping	0	0.0%
Sioux tribal grouping	0	0.0%
Asian	2,390	1.6%
Asian Indian	1,219	0.8%
Chinese	188	0.1%
Filipino	351	0.2%
Japanese	129	0.1%
Korean	254	0.2%
Vietnamese	0	0.0%
Other Asian	249	0.2%
Native Hawaiian and Other Pacific Islander	32	0.0%
Native Hawaiian	32	0.0%
Chamorro	0	0.0%
Samoan	0	0.0%
Other Pacific Islander	0	0.0%
Some other race	15,756	10.3%
Two or more races	17,840	11.6%
White and Black or African American	2,142	1.4%
White and American Indian and Alaska Native	540	0.4%
White and Asian	312	0.2%
Black or African American and American Indian and Alaska Native	530	0.3%

Source: 2018-2022 American Community
Survey 5-yr estimates

Demographics in Cumberland County

SEX AND AGE	Estimate	Percent
Total population	154,588	
Male	78,755	51.3%
Female	74,833	48.7%
Under 5 years	9,355	6.1%
5 to 9 years	10,138	6.6%
10 to 14 years	11,067	7.2%
15 to 19 years	9,656	6.3%
20 to 24 years	9,388	6.1%
25 to 34 years	21,182	13.8%
35 to 44 years	20,273	13.2%
45 to 54 years	19,504	12.7%
55 to 59 years	9,593	6.2%
60 to 64 years	9,495	6.2%
65 to 74 years	13,871	9.0%
75 to 84 years	7,030	4.6%
85 years and over	3,036	2.0%
Median age (years)	37.9	(X)
Under 18 years	36,616	23.8%
16 years and over	120,757	78.6%
18 years and over	116,972	76.2%
21 years and over	111,994	72.9%
62 years and over	29,284	19.1%
65 years and over	23,937	15.6%
18 years and over	116,972	
Male	60,146	51.4%
Female	56,826	48.6%
65 years and over	23,937	
Male	10,587	44.2%
Female	13,350	55.8%

HISPANIC OR LATINO AND RACE	Estimate	Percent
Total population	153,588	
Hispanic or Latino (of any race)	49,802	32.4%
Mexican	17,150	11.2%
Puerto Rican	25,785	16.8%
Cuban	517	0.3%
Other Hispanic or Latino	6,350	4.1%
Not Hispanic or Latino	103,786	67.6%

CITIZEN, VOTING AGE POPULATION	Estimate	Percent
Citizen, 18 and over population	107,361	
Male	54,342	50.6%
Female	53,019	49.4%

World Region of Foreign Born in Cumberland County

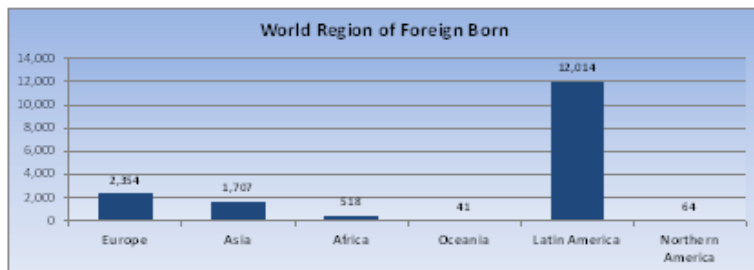
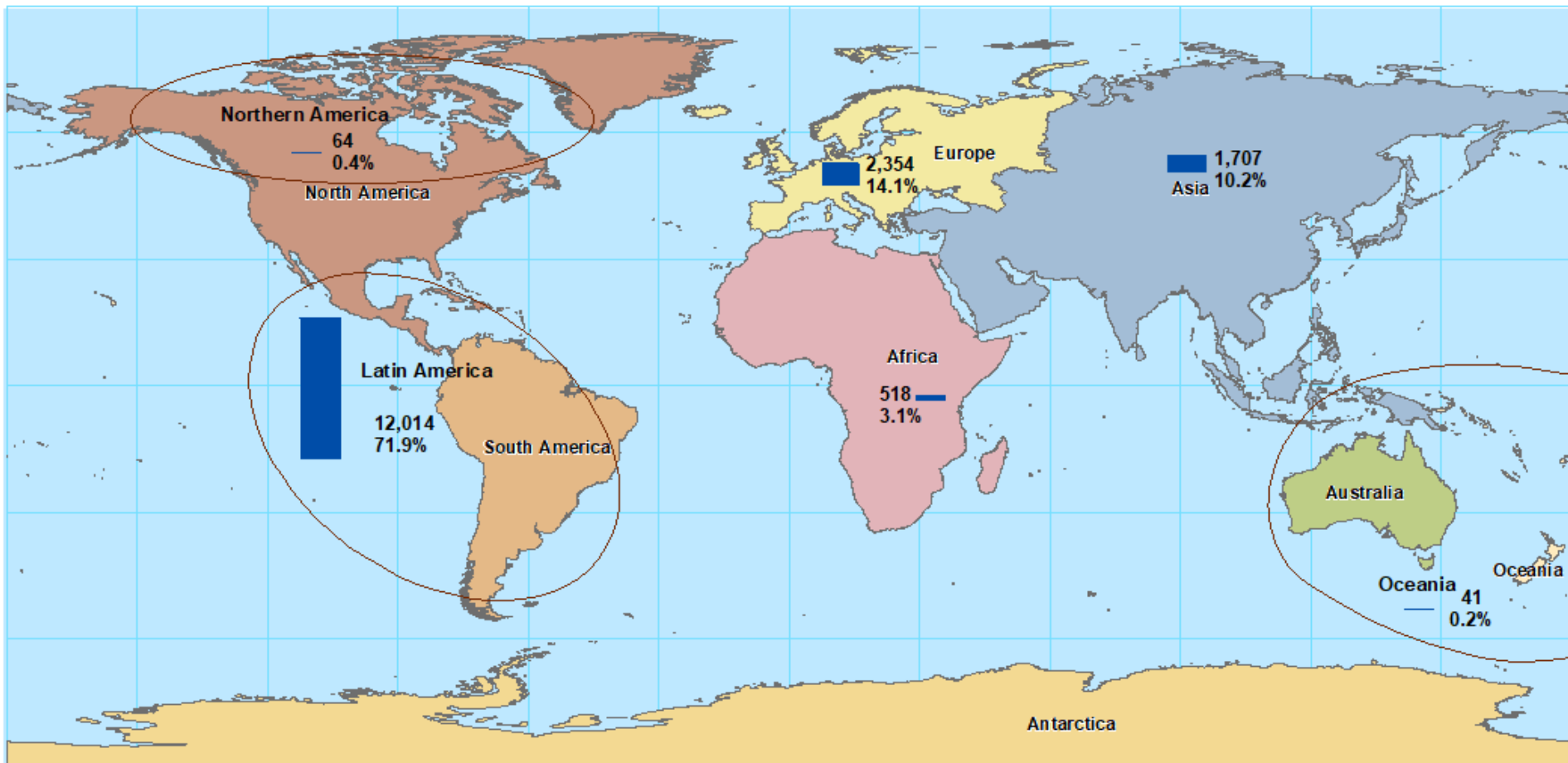

Total Foreign Born in Cumberland County
16,698

Source: 2018 – 2022 American Community Survey 5-yr estimates

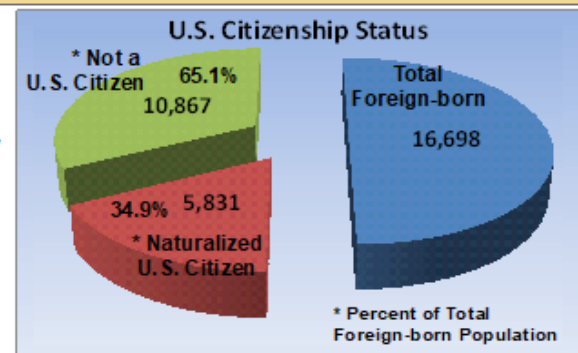

World Region of Birth of Foreign Born

	Foreign-born population	Europe	%*	Asia	%*	Africa	%*	Oceania	%*	Latin America	%*	Northern America	%*
Bridgeton	5,851	24	0.4%	62	1.1%	78	1.3%	0	0.0%	5,687	97.2%	0	0.0%
Commercial	61	43	70.5%	18	29.5%	0	0.0%	0	0.0%	0	0.0%	0	0.0%
Deerfield	140	19	13.6%	23	16.4%	0	0.0%	0	0.0%	96	68.6%	2	1.4%
Downe	34	23	67.6%	3	8.8%	0	0.0%	0	0.0%	8	23.5%	0	0.0%
Fairfield	293	10	3.4%	21	7.2%	19	6.5%	0	0.0%	243	82.9%	0	0.0%
Greenwich	38	11	28.9%	4	10.5%	0	0.0%	0	0.0%	23	60.5%	0	0.0%
Hopewell	192	46	24.0%	17	8.9%	0	0.0%	35	18.2%	84	43.8%	10	5.2%
Lawrence	106	0	0.0%	30	28.3%	0	0.0%	0	0.0%	76	71.7%	0	0.0%
Maurice River	407	92	22.6%	10	2.5%	5	1.2%	0	0.0%	300	73.7%	0	0.0%
Millville	1,914	337	17.6%	667	34.8%	70	3.7%	0	0.0%	831	43.4%	9	0.5%
Shiloh	25	0	0.0%	0	0.0%	0	0.0%	0	0.0%	25	100.0%	0	0.0%
Stow Creek	30	3	10.0%	0	0.0%	0	0.0%	0	0.0%	27	90.0%	0	0.0%
Upper Deerfield	527	119	22.6%	106	20.1%	25	4.7%	0	0.0%	277	52.6%	0	0.0%
Vineland	7,080	1,627	23.0%	746	10.5%	321	4.5%	6	0.1%	4,337	61.3%	43	0.6%
Cumberland County	16,698	2,354	14.1%	1,707	10.2%	518	3.1%	41	0.2%	12,014	71.9%	64	0.4%

% of Foreign-Born Population

Selected Social Characteristics in Cumberland County

Language, Place of Birth, Citizenship

LANGUAGE SPOKEN AT HOME	Estimate	Percent
Population 5 years and over	144,233	
English only	103,906	72.0%
Language other than English	40,327	28.0%
Speak English less than "very well"	18,675	12.9%
Spanish	34,622	24.0%
Speak English less than "very well"	16,213	11.2%
Other Indo-European languages	4,176	2.9%
Speak English less than "very well"	1,649	1.1%
Asian and Pacific Islander languages	965	0.7%
Speak English less than "very well"	634	0.4%
Other languages	564	0.4%
Speak English less than "very well"	179	0.1%

PLACE OF BIRTH	Estimate	Percent
Total population	153,588	
Native	136,890	89.1%
Born in United States	127,570	83.1%
State of residence	105,297	68.6%
Different state	22,273	14.5%
Born in Puerto Rico, U.S. Island areas, or born abroad to American parent(s)	9,320	6.1%
Foreign born	16,698	10.9%

U.S. CITIZENSHIP STATUS	Estimate	Percent
Foreign-born population	16,698	
Naturalized U.S. citizen	5,831	34.9%
Not a U.S. citizen	10,867	65.1%

YEAR OF ENTRY	Estimate	Percent
Population born outside the United States	26,018	
Native	9,320	
Entered 2010 or later	1,941	20.8%
Entered before 2010	7,379	79.2%
Foreign born	16,698	
Entered 2010 or later	4,469	26.8%
Entered before 2010	12,229	73.2%

Selected Social Characteristics in Cumberland County

VETERAN STATUS	Estimate	Percent
Civilian population 18 years and over	116,878	
Civilian veterans	5,597	4.8%

Disability Status	Total	With a Disability	Percent with a Disability
Total civilian noninstitutionalized population	143,979	21,319	14.8%
With a hearing difficulty		4,602	3.2%
With a vision difficulty		3,701	2.6%
With a cognitive difficulty		9,020	6.7%
With an ambulatory difficulty		10,876	8.1%
With a self-care difficulty		4,799	3.6%
With an independent living difficulty		8,712	8.1%

GRANDPARENTS	Estimate	Percent
Number of grandparents living with own grandchildren under 18 years	3,911	
Grandparents responsible for grandchildren	948	24.2%
Years responsible for grandchildren		
Less than 1 year	133	3.4%
1 or 2 years	72	1.8%
3 or 4 years	257	6.6%
5 or more years	486	12.4%
Number of grandparents responsible for own grandchildren under 18 years	948	
Who are female	752	79.3%
Who are married	660	69.6%

COMPUTERS AND INTERNET USE	Estimate	Percent
Total households	52,584	
With a computer	48,119	91.5%
With a broadband Internet subscription	44,979	85.5%

Travel Time to Work in Cumberland County

Cumberland County Residents 16 Years and Over Who Did not work at Home

Municipality	Total 16 years and over	Did Not work at home	Percentage of Commuters by Trave Time in Minutes									Worked at home	Mean travel time to work (minutes)
			< 10	10 to 14	15 to 19	20 to 24	25 to 29	30 to 34	35 to 44	45 to 59	60 or more		2022
Bridgeton	8,808	8,545	15.2%	10.1%	7.4%	15.6%	3.7%	16.1%	9.4%	10.2%	12.3%	3.0%	28.8
Commercial	1,915	1,854	10.6%	5.9%	15.0%	13.2%	9.2%	14.1%	10.2%	7.3%	14.4%	3.2%	30.1
Deerfield	1,264	1,165	14.6%	15.5%	20.0%	27.9%	3.7%	6.1%	5.8%	2.4%	3.9%	7.8%	19.8
Downe	523	503	9.9%	4.8%	4.6%	17.5%	27.4%	14.3%	10.5%	9.1%	1.8%	3.8%	25.9
Fairfield	1,915	1,798	13.6%	14.2%	14.2%	15.2%	7.5%	11.5%	8.0%	8.6%	7.3%	6.1%	26.0
Greenwich	296	263	25.5%	8.7%	6.1%	9.9%	4.2%	6.1%	10.6%	9.1%	19.8%	11.1%	32.3
Hopewell	2,135	1,960	29.5%	19.6%	6.8%	13.3%	8.4%	8.3%	7.7%	1.9%	4.4%	8.2%	19.5
Lawrence	1,430	1,399	9.9%	10.6%	15.4%	17.2%	5.8%	13.4%	3.6%	8.4%	15.7%	2.2%	31.4
Maurice River	1,055	985	7.5%	8.3%	24.9%	11.3%	14.9%	10.7%	4.9%	9.7%	7.8%	6.6%	25.7
Millville	12,593	11,964	15.9%	15.9%	16.9%	16.1%	6.2%	6.9%	5.2%	7.7%	9.2%	5.0%	24.1
Shiloh	141	141	9.2%	15.6%	8.5%	13.5%	5.7%	12.1%	22.0%	8.5%	5.0%	0.0%	28.3
Stow Creek	573	504	14.7%	17.5%	9.9%	9.1%	4.0%	8.5%	15.1%	4.4%	16.9%	12.0%	28.9
Upper Deerfield	3,573	3,384	17.0%	25.2%	11.2%	8.3%	9.6%	8.5%	6.9%	8.1%	5.2%	5.3%	22.4
Vineland	25,167	23,995	22.2%	16.2%	17.9%	8.3%	4.3%	11.4%	4.1%	8.4%	7.2%	4.7%	22.6
County	61,388	58,460	18.3%	15.1%	15.0%	12.2%	5.7%	10.9%	5.9%	8.1%	8.6%	4.8%	24.4

Percent of Commuters by Travel Time in Minutes in Cumberland County

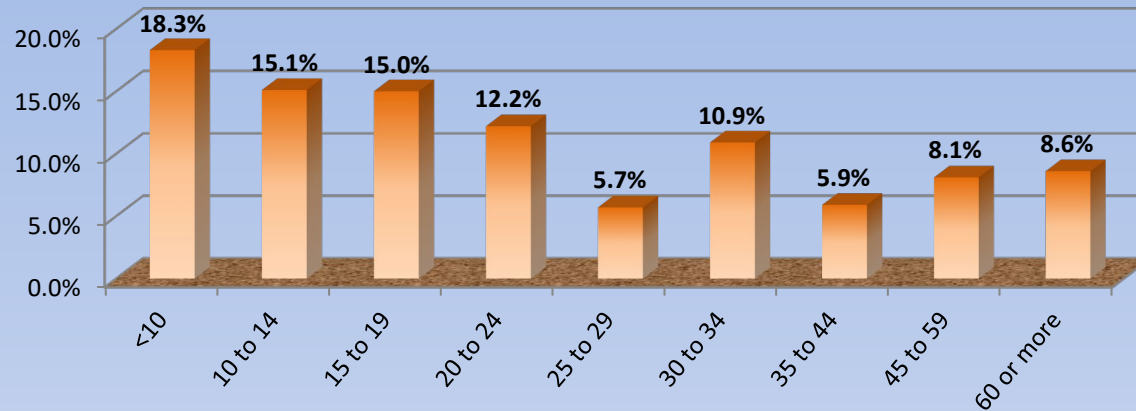

Mean Travel Time to Work (minutes)

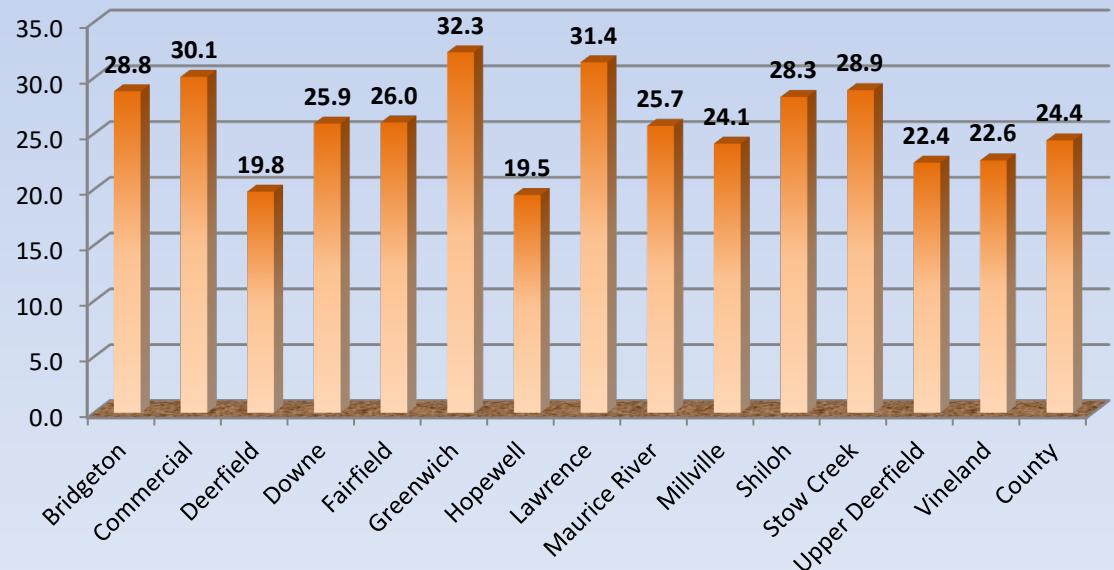

Time Leaving Home to go to Work

Cumberland County Residents 16 Years and Over

Municipality	Total 16 years and over	Did Not work at home	12:00 am - 4:59 am	5:00 am - 5:29 am	5:30 am - 5:59 am	6:00 am - 6:29 am	6:30 am - 6:59 am	7:00 am - 7:29 am	7:30 am - 7:59 am	8:00 am - 8:29 am	8:30 am - 8:59 am	9:00 am - 11:59 pm	Worked from home	Mean travel time to work (minutes)
														2022
Bridgeton	8,808	8,545	6.8%	2.1%	7.3%	16.1%	13.5%	9.8%	7.9%	6.8%	1.3%	28.3%	3.0%	28.8
Commercial Township	1,915	1,854	3.9%	5.7%	10.7%	2.8%	12.5%	20.1%	14.0%	2.2%	6.1%	22.0%	3.2%	30.1
Deerfield Township	1,264	1,165	4.1%	1.8%	2.3%	7.6%	25.2%	17.2%	13.0%	9.4%	6.1%	13.3%	7.8%	19.8
Downe Township	523	503	1.6%	7.0%	13.3%	7.2%	16.3%	8.2%	11.1%	7.0%	4.8%	23.7%	3.8%	25.9
Fairfield Township	1,915	1,798	3.1%	8.3%	7.2%	9.4%	14.6%	7.8%	10.5%	10.8%	3.1%	25.1%	6.1%	26
Greenwich Township	296	263	7.2%	5.3%	8.7%	7.2%	4.2%	23.2%	20.9%	5.7%	4.2%	13.3%	11.1%	32.3
Hopewell Township	2,135	1,960	6.8%	0.4%	1.9%	8.3%	11.7%	12.6%	23.4%	13.1%	3.8%	18.2%	8.2%	19.5
Lawrence Township	1,430	1,399	6.9%	0.4%	8.7%	9.6%	16.8%	15.7%	9.9%	18.9%	2.0%	11.1%	2.2%	31.4
Maurice River Township	1055	985	9.8%	3.2%	5.9%	13.1%	14.2%	6.9%	12.6%	12.2%	3.6%	18.5%	6.6%	25.7
Millville	12,593	11,964	4.3%	2.5%	4.2%	8.6%	8.9%	15.7%	15.6%	10.0%	5.4%	24.9%	5.0%	24.1
Shiloh Borough	141	141	5.7%	26.2%	2.1%	6.4%	7.1%	12.8%	15.6%	6.4%	4.3%	13.5%	0.0%	28.3
Stow Creek Township	573	504	10.3%	5.6%	2.4%	12.7%	8.5%	16.9%	7.3%	9.1%	5.6%	21.9%	12.0%	28.9
Upper Deerfield Township	3,573	3,384	1.7%	6.2%	7.2%	6.1%	16.5%	13.2%	18.8%	10.6%	6.3%	13.4%	5.3%	22.4
Vineland	25,167	23,995	3.3%	4.1%	5.6%	10.8%	9.7%	13.7%	13.0%	12.7%	7.9%	19.2%	4.7%	22.6
Cumberland County	61,388	58,460	4.3%	3.6%	5.8%	10.4%	11.4%	13.5%	13.3%	10.8%	5.7%	21.3%	4.8%	24.4

Percentage of Cumberland County Commuters by Leave Time

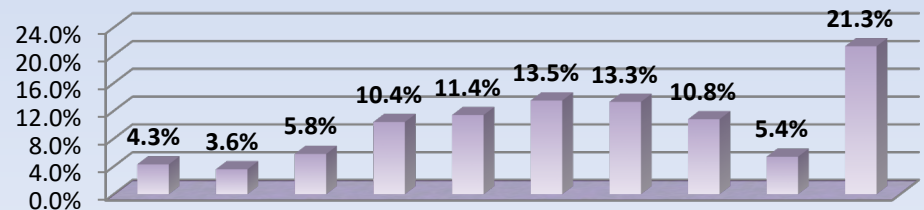

Selected Worker and Commuter Characteristics

COMMUTING TO WORK	Estimate	Percent
Workers 16 years and over	61,388	
Car, truck, or van -- drove alone	48,099	78.4%
Car, truck, or van -- carpooled	7,847	12.8%
Public transportation (excluding taxicab)	869	1.4%
Walked	739	1.2%
Other means	906	1.5%
Worked from home	2,928	4.8%
Mean travel time to work (minutes)	24.4	(X)

CLASS OF WORKER	Estimate	Percent
Civilian employed population 16 years and over	63,166	
Private wage and salary workers	48,612	77.0%
Government workers	12,184	19.3%
Self-employed in own not incorporated business workers	2,312	3.7%
Unpaid family workers	58	0.1%

VEHICLES AVAILABLE	Estimate	Percent
Occupied housing units	52,584	
No vehicles available	5,082	9.7%
1 vehicle available	17,646	33.6%
2 vehicles available	17,647	33.5%
3 or more vehicles available	12,209	23.2%

Selected Worker and Commuting Characteristics

SEX OF WORKERS BY VEHICLES AVAILABLE	Estimate
Total:	61,117
No vehicle available	2,430
1 vehicle available	12,080
2 vehicles available	22,804
3 vehicles available	15,574
4 vehicles available	5,561
5 or more vehicles available	2,668
Male:	31,584
No vehicle available	1,223
1 vehicle available	5,691
2 vehicles available	12,204
3 vehicles available	8,034
4 vehicles available	2,918
5 or more vehicles available	1,514
Female:	29,533
No vehicle available	1,207
1 vehicle available	6,389
2 vehicles available	10,600
3 vehicles available	7,540
4 vehicles available	2,643
5 or more vehicles available	1,154

Means of Transportation	Estimate
Car, truck, or van - drove alone:	48,099
Car, truck, or van - carpooled:	7,847
Public transportation (excluding taxicab):	869
Walked:	739
Taxicab, motorcycle, bicycle, or other means:	906
Worked from home	2,928

Median Age by Means of Transportation to Work	Estimate
Median age --Workers 16 and over	
Total:	41.4
Car, truck, or van - drove alone	42.3
Car, truck, or van - carpooled	37.1
Public transportation (excluding taxicab)	37.9
Walked	45.2
Taxicab, motorcycle, bicycle, or other means	41.0
Worked from home	43.4

Median Gross Rent in Cumberland County

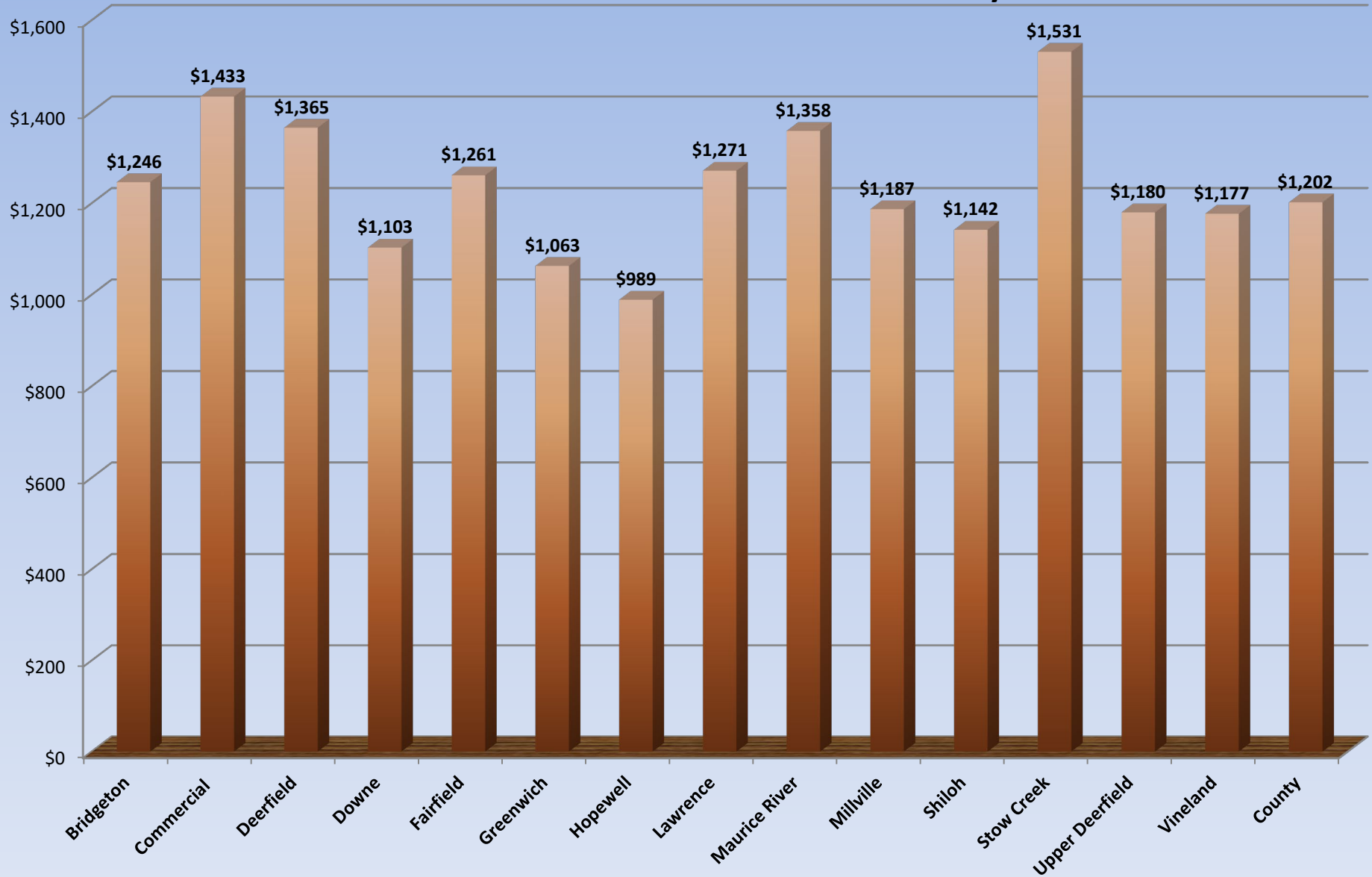

Source: U.S. Census Bureau, American Community Survey 2018-2022 5-year Estimates, December 2023.

Select Housing Information for Cumberland County

HOUSING OCCUPANCY	Estimate	Percent
Total housing units	57,143	
Occupied housing units	52,584	92.0%
Vacant housing units	4,559	8.0%
Homeowner vacancy rate	1.2	(X)
Rental vacancy rate	4.7	(X)

UNITS IN STRUCTURE	Estimate	Percent
Total housing units	57,143	
1-unit, detached	38,746	67.8%
1-unit, attached	4,373	7.7%
2 units	2,556	4.5%
3 or 4 units	2,172	3.8%
5 to 9 units	1,504	2.6%
10 to 19 units	1,132	2.0%
20 or more units	3,908	6.8%
Mobile home	2,687	4.7%

Vacancy Status	Estimate
Total:	4,559
For rent	899
Rented, not occupied	469
For sale only	431
Sold, not occupied	154
For seasonal, recreational, or occasional use	376
For migrant workers	0
Other vacant	2,230

HOUSING TENURE	Estimate	Percent
Occupied housing units	52,584	
Owner-occupied	34,720	66.0%
Renter-occupied	17,864	34.0%
Average household size of owner-occupied unit	2.76	(X)
Average household size of renter-occupied unit	2.64	(X)

YEAR STRUCTURE BUILT	Estimate	Percent
Total housing units	57,143	
Built 2020 or later	42	0.1%
Built 2010 to 2019	2,029	3.6%
Built 2000 to 2009	5,863	10.3%
Built 1990 to 1999	4,932	8.6%
Built 1980 to 1989	5,647	9.9%
Built 1970 to 1979	8,205	14.4%
Built 1960 to 1969	7,316	12.8%
Built 1950 to 1959	8,693	15.2%
Built 1940 to 1949	4,426	7.7%
Built 1939 or earlier	9,990	17.5%

MORTGAGE STATUS	Estimate	Percent
Owner-occupied units	34,720	
Housing units with a mortgage	21,337	61.5%
Housing units without a mortgage	13,383	38.5%

Select Housing Information for Cumberland County

VALUE	Estimate	Percent
Owner-occupied units	34,720	
Less than \$50,000	2,433	7.0%
\$50,000 to \$99,999	2,461	7.1%
\$100,000 to \$149,999	5,398	15.5%
\$150,000 to \$199,999	8,105	23.3%
\$200,000 to \$299,999	10,999	31.7%
\$300,000 to \$499,999	4,015	11.6%
\$500,000 to \$999,999	1,052	3.0%
\$1,000,000 or more	257	0.7%
Median (dollars)	192,900	(X)

SELECTED CHARACTERISTICS	Estimate	Percent
Occupied housing units	52,584	
Lacking complete plumbing facilities	186	0.4%
Lacking complete kitchen facilities	381	0.7%
No telephone service available	413	0.8%

HOUSE HEATING FUEL	Estimate	Percent
Occupied housing units	52,584	
Utility gas	33,901	64.5%
Bottled, tank, or LP gas	1,817	3.5%
Electricity	5,692	10.8%
Fuel oil, kerosene, etc.	9,853	18.7%
Coal or coke	20	0.0%
Wood	646	1.2%
Solar energy	85	0.2%
Other fuel	297	0.6%
No fuel used	273	0.5%

GROSS RENT	Estimate	Percent
Occupied units paying rent	17,134	
Less than \$500	2,138	12.5%
\$500 to \$999	3,139	18.3%
\$1,000 to \$1,499	7,470	43.6%
\$1,500 to \$1,999	3,654	21.3%
\$2,000 to \$2,499	627	3.7%
\$2,500 to \$2,999	71	0.4%
\$3,000 or more	35	0.2%
Median (dollars)	1,202	(X)
No rent paid	730	(X)

Types of Computer and Internet Subscription

Label	Estimate	Percent
Total households	52,584	(X)
TYPES OF COMPUTER		
Has one or more types of computing devices:	48,119	91.5%
Desktop or laptop	37,805	71.9%
Desktop or laptop with no other type of computing device	2,504	4.8%
Smartphone	43,646	83.0%
Smartphone with no other type of computing device	5,775	11.0%
Tablet or other portable wireless computer	31,304	59.5%
Tablet or other portable wireless computer with no other type of computing device	681	1.3%
Other computer	1,188	2.3%
Other computer with no other type of computing device	1	0.0%
No computer	4,465	8.5%
TYPE OF INTERNET SUBSCRIPTIONS		
With an Internet subscription:	45,159	85.9%
Dial-up with no other type of Internet subscription	180	0.3%
Broadband of any type	44,979	85.5%
Cellular data plan	38,698	73.6%
Cellular data plan with no other type of Internet subscription	5,992	11.4%
Broadband such as cable, fiber optic or DSL	37,792	71.9%
Satellite Internet service	2,268	4.3%
Without an Internet subscription	7,425	14.1%

Industry By Sex for the Population 16 years and Over

	Total	Male	Percent Male	Female	Percent Female
Label	Estimate	Estimate	Estimate	Estimate	Estimate
Civilian employed population 16 years and over	63,166	32,665	51.7%	30,501	48.3%
Agriculture, forestry, fishing and hunting, and mining:	1,856	1,288	69.4%	568	30.6%
Agriculture, forestry, fishing and hunting	1,499	931	62.1%	568	37.9%
Mining, quarrying, and oil and gas extraction	357	357	100.0%	0	0.0%
Construction	4,770	4,435	93.0%	335	7.0%
Manufacturing	6,934	4,837	69.8%	2,097	30.2%
Wholesale trade	2,451	1,572	64.1%	879	35.9%
Retail trade	7,533	4,009	53.2%	3,524	46.8%
Transportation and warehousing, and utilities:	4,215	2,982	70.7%	1,233	29.3%
Transportation and warehousing	3,567	2,445	68.5%	1,122	31.5%
Utilities	648	537	82.9%	111	17.1%
Information	489	313	64.0%	176	36.0%
Finance and insurance, and real estate and rental and leasing:	2,086	739	35.4%	1,347	64.6%
Finance and insurance	1,511	450	29.8%	1,061	70.2%
Real estate and rental and leasing	575	289	50.3%	286	49.7%
Professional, scientific, and management, and administrative and waste management services:	5,331	2,994	56.2%	2,337	43.8%
Professional, scientific, and technical services	1,897	680	35.8%	1,217	64.2%
Management of companies and enterprises	65	0	0.0%	65	100.0%
Administrative and support and waste management services	3,369	2,314	68.7%	1,055	31.3%
Educational services, and health care and social assistance:	17,059	3,966	23.2%	13,093	76.8%
Educational services	6,005	1,747	29.1%	4,258	70.9%
Health care and social assistance	11,054	2,219	20.1%	8,835	79.9%
Arts, entertainment, and recreation, and accommodation and food services:	3,762	1,853	49.3%	1,909	50.7%
Arts, entertainment, and recreation	1,011	705	69.7%	306	30.3%
Accommodation and food services	2,751	1,148	41.7%	1,603	58.3%
Other services, except public administration	2,130	1,134	53.2%	996	46.8%
Public administration	4,550	2,543	55.9%	2,007	44.1%

Selected Social Characteristics in Cumberland County

HOUSEHOLDS BY TYPE	Estimate	Percent
Total households	52,584	
Married-couple household	22,450	42.7%
Cohabiting couple household	5,196	9.9%
Male householder, no spouse/partner present	8,952	17.0%
Male Householder living alone	5,993	11.4%
Male 65 years and over	2,418	4.6%
Female householder, no spouse/partner present	15,986	30.4%
Female Householder living alone	7,640	14.5%
Female 65 years and over	4,332	8.2%
Households with one or more people under 18 years	17,157	32.6%
Households with one or more people 65 years and over	17,334	33.0%
Average household size	2.72	(X)
Average family size	3.31	(X)

RELATIONSHIP	Estimate	Percent
Population in households	142,817	
Householder	52,584	36.8%
Spouse	22,607	15.8%
Unmarried partner	5,018	3.5%
Child	46,404	32.5%
Other relatives	13,094	9.2%
Other nonrelatives	3,110	2.2%

MARITAL STATUS	Estimate	Percent
Males 15 years and over	63,215	
Never married	29,519	46.7%
Now married, except separated	25,191	39.8%
Separated	1,056	1.7%
Widowed	2,133	3.4%
Divorced	5,316	8.4%
Females 15 years and over	59,813	
Never married	21,173	35.4%
Now married, except separated	24,220	40.5%
Separated	2,093	3.5%
Widowed	5,726	9.6%
Divorced	6,601	11.0%

Educational Attainment

Cumberland County Residents 25 years and Over

	Population 25 years and over	Less than 9th grade	9th to 12th grade, no Diploma	High school graduate**	Some college, no degree	Associate's degree	Bachelor's degree	Graduate or Professional degree	Percent high school graduate or higher	Percent bachelor's graduate or higher
Bridgeton	15,793	14.8%	16.0%	44.5%	12.2%	5.5%	4.8%	2.2%	69.2%	7.0%
Commercial	3,125	2.5%	5.2%	43.5%	25.0%	12.6%	10.8%	0.5%	92.3%	11.3%
Deerfield	2,269	6.0%	13.0%	36.1%	13.8%	9.6%	14.9%	6.4%	80.9%	21.3%
Downe	981	3.1%	10.6%	51.8%	12.0%	6.5%	11.8%	4.2%	86.3%	16.0%
Fairfield*	2,912	6.0%	13.4%	48.0%	14.7%	6.6%	6.9%	4.5%	80.6%	11.4%
Greenwich	518	1.2%	4.8%	28.0%	24.3%	7.7%	17.4%	16.6%	94.0%	34.0%
Hopewell	3,191	2.9%	7.1%	41.4%	14.7%	8.4%	15.6%	9.9%	90.1%	25.6%
Lawrence	2,229	5.9%	4.3%	43.4%	20.8%	6.3%	16.1%	3.1%	89.8%	19.2%
Maurice River*	2,076	1.9%	6.8%	48.7%	18.8%	11.5%	8.0%	4.3%	91.3%	12.3%
Millville	19,694	5.3%	9.4%	38.6%	21.3%	7.7%	12.1%	5.5%	85.3%	17.7%
Shiloh	222	2.7%	11.7%	41.0%	9.0%	16.2%	15.3%	4.1%	85.6%	19.4%
Stow Creek	895	1.7%	7.4%	37.8%	13.9%	9.3%	18.1%	12.0%	90.9%	30.1%
Upper Deerfield	5,272	6.2%	8.8%	46.6%	14.3%	6.5%	11.6%	5.9%	85.0%	17.6%
Vineland	40,457	9.2%	10.1%	32.5%	16.7%	9.0%	14.6%	7.9%	80.7%	22.5%
County	103,984	8.0%	10.8%	39.2%	16.8%	7.9%	11.6%	5.7%	81.2%	17.3%

* Prison Population not included

** Includes equivalency

Educational Attainment High School Grad and Bachelor's Degree

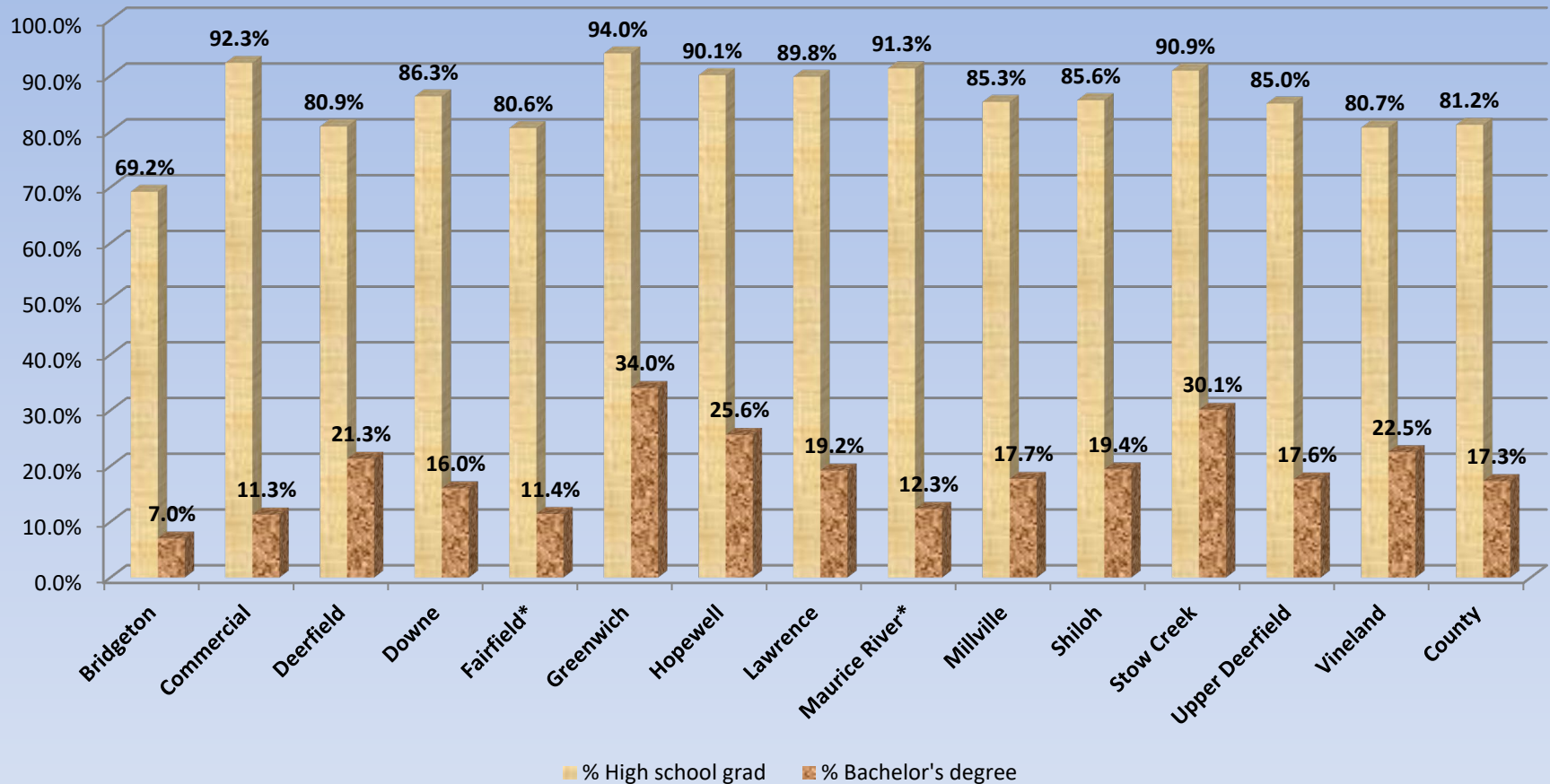

* Prison Population not included

** Includes equivalency

School Enrollment by Level of School for the Population 3 Years and Over

	Population 3 years and over	Enrolled in school	Enrolled in nursery, preschool	Enrolled in kindergarten	Enrolled in grade 1 to 4	Enrolled in grade 5 to 8	Enrolled in grade 9 to 12	Enrolled in college, undergraduate	Graduate or professional school	Not enrolled in school
Bridgeton	25,531	8,165	404	554	2,103	2,295	1,891	819	99	17,366
Commercial	4,626	1,396	65	52	358	228	404	289	0	3,230
Deerfield	3,085	775	29	49	130	238	218	110	1	2,310
Downe	1,382	354	32	22	62	140	71	16	11	1,028
Fairfield*	4,279	963	83	43	124	261	208	236	8	3,316
Greenwich	677	127	0	16	4	43	28	24	12	550
Hopewell	4,282	1,000	37	10	219	267	254	157	56	3,282
Lawrence	2,955	693	41	45	146	131	163	124	43	2,262
Maurice River*	2,712	588	25	0	20	197	324	22	0	2,124
Millville	26,778	5,780	387	186	1,171	1,664	1,255	927	190	20,998
Shiloh	299	62	9	7	12	10	12	12	0	237
Stow Creek	1,189	219	9	12	55	80	53	10	0	970
Upper Deerfield	7,430	1,903	236	55	431	268	508	405	0	5,527
Vineland	58,690	15,230	1,474	981	3,381	3,137	3,266	2,359	632	43,460
Cumberland County	148,395	37,551	2,831	2,032	8,216	8,959	8,796	5,665	1,052	110,844

* Does not include Prison population

School Enrollment by Level

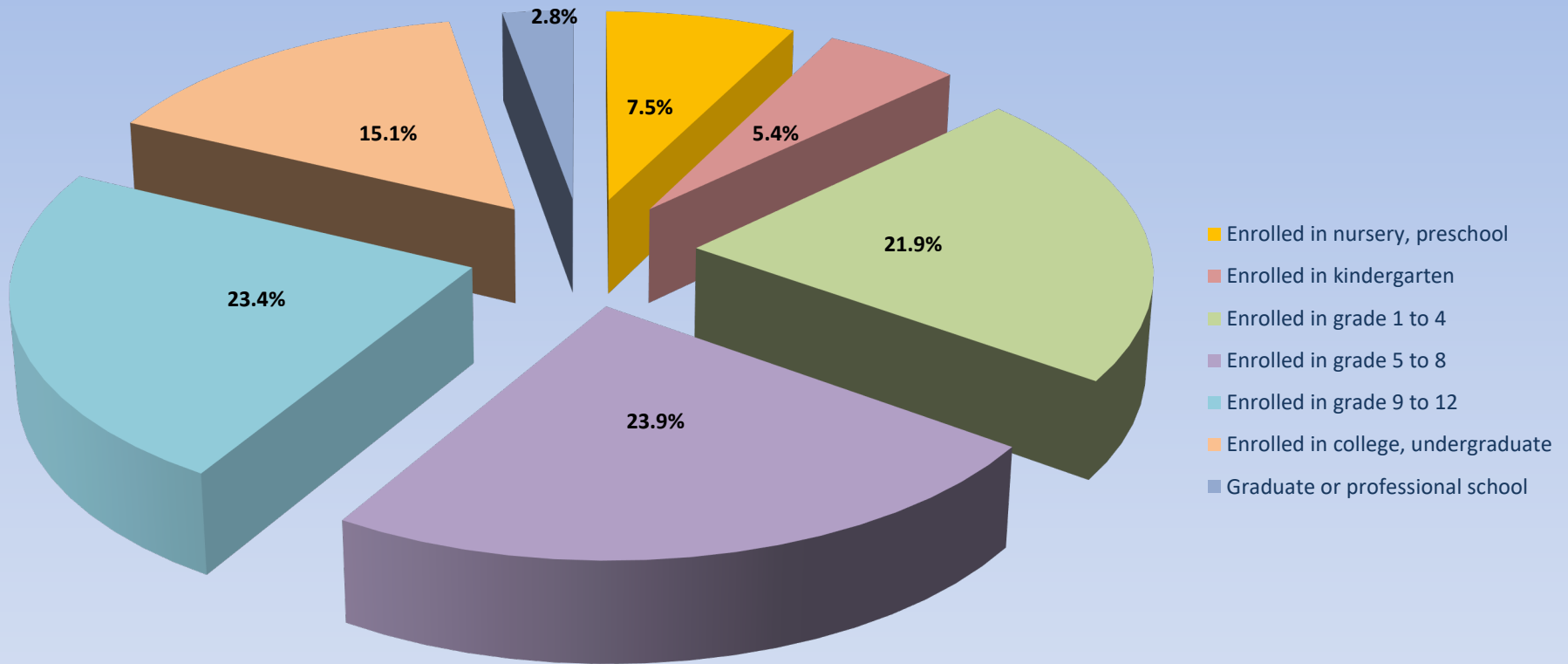

Cumberland County

Selected Educational Characteristics in Cumberland County

Educational Attainment	
Population 25 and over	
Total:	103,984
No schooling completed	3,256
Nursery school	5
Kindergarten	31
1st grade	119
2nd grade	153
3rd grade	341
4th grade	458
5th grade	157
6th grade	1,652
7th grade	748
8th grade	1,372
9th grade	2,288
10th grade	3,422
11th grade	3,291
12th grade, no diploma	2,251
Regular high school diploma	34,105
GED or alternative credential	6,651
Some college, less than 1 year	7,136
Some college, 1 or more years, no degree	10,341
Associate's degree	8,167
Bachelor's degree	12,061
Master's degree	4,586
Professional school degree	794
Doctorate degree	599

School Enrollment for Population 3 and over	Estimate
Total:	148,395
Enrolled in school:	37,551
Enrolled in nursery school, preschool	2,831
Enrolled in kindergarten	2,032
Enrolled in grade 1 to grade 4	8,216
Enrolled in grade 5 to grade 8	8,959
Enrolled in grade 9 to grade 12	8,796
Enrolled in college, undergraduate years	5,665
Graduate or professional school	1,052
Not enrolled in school	110,844

Characteristics of Children

	Total	In married-couple family household	In male householder, no spouse present, family household	In female householder, no spouse present, family household
Label	Estimate	Estimate	Estimate	Estimate
Children under 18 years in households	36,578	20,488	4,595	11,224
AGE				
Under 6 years	30.9%	33.5%	30.6%	26.5%
6 to 11 years	35.6%	35.2%	35.1%	36.6%
12 to 17 years	33.5%	31.4%	34.2%	36.9%
RACE AND HISPANIC OR LATINO ORIGIN				
One race	80.4%	78.2%	74.5%	86.2%
White	44.7%	52.2%	41.7%	32.8%
Black or African American	19.9%	12.0%	10.9%	38.3%
American Indian and Alaska Native	0.6%	0.5%	1.6%	0.6%
Asian	1.9%	2.8%	0.0%	0.9%
Native Hawaiian and Other Pacific Islander	0.0%	0.0%	0.0%	0.0%
Some other race	13.3%	10.7%	20.3%	13.6%
Two or more races	19.6%	21.8%	25.5%	13.8%
Hispanic or Latino origin (of any race)	46.9%	41.6%	69.2%	46.5%
White alone, not Hispanic or Latino	29.0%	39.5%	17.9%	15.2%
RELATIONSHIP TO HOUSEHOLDER				
Own child (biological, step or adopted)	83.5%	86.5%	81.3%	80.8%
Grandchild	11.8%	10.7%	6.9%	16.0%
Other relatives	3.3%	2.8%	7.3%	2.7%
Foster child or other unrelated child	1.5%	0.1%	4.5%	0.5%
NATIVITY				
Native	96.2%	96.8%	94.1%	95.9%
Foreign born	3.8%	3.2%	5.9%	4.1%
PRESENCE OF OTHER ADULTS				
Unmarried partner of householder present	14.4%	(X)	68.0%	19.1%
DISABILITY STATUS				
Civilian children under 18 years in households	36,578	20,488	4,595	11,224
With any disability	5.5%	4.8%	6.1%	6.6%
SCHOOL ENROLLMENT				
Children 3 to 17 years in households	31,385	17,309	4,045	9,770
Enrolled in school	28,794	16,053	3,479	9,034
Public	93.0%	92.8%	93.6%	93.0%
Private	7.0%	7.2%	6.4%	7.0%
Not enrolled in school	2,591	1,256	566	736

Source: 2018-2022 American Community Survey 5-yr estimates

Veterans Characteristics

	Total		Veterans		Nonveterans	
Label	Estimate	Percent	Estimate	Percent	Estimate	Percent
Civilian population 18 years and over	116,878	(X)	5,597	4.8%	111,281	95.2%
PERIOD OF SERVICE						
Gulf War (9/2001 or later) veterans	(X)	(X)	768	13.7%	(X)	(X)
Gulf War (8/1990 to 8/2001) veterans	(X)	(X)	1,017	18.2%	(X)	(X)
Vietnam era veterans	(X)	(X)	2,022	36.1%	(X)	(X)
Korean War veterans	(X)	(X)	465	8.3%	(X)	(X)
World War II veterans	(X)	(X)	267	4.8%	(X)	(X)
SEX						
Male	60,068	51.4%	5,063	90.5%	55,005	49.4%
Female	56,810	48.6%	534	9.5%	56,276	50.6%
AGE						
18 to 34 years	34,137	29.2%	248	4.4%	33,889	30.5%
35 to 54 years	39,176	34.0%	1,304	23.3%	38,412	34.5%
55 to 64 years	19,088	16.3%	907	16.2%	18,181	16.3%
65 to 74 years	13,871	11.9%	1,461	26.1%	12,410	11.2%
75 years and over	10,066	8.6%	1,677	30.0%	8,389	7.5%
RACE AND HISPANIC OR LATINO ORIGIN						
White alone	70,542	60.4%	4,436	79.3%	66,106	59.4%
Black or African American alone	21,884	18.7%	725	13.0%	21,159	19.0%
American Indian and Alaska Native alone	1,181	1.0%	40	0.7%	1,141	1.0%
Asian alone	1,712	1.5%	66	1.2%	1,646	1.5%
Native Hawaiian and Other Pacific Islander alone	32	0.0%	0	0.0%	32	0.0%
Some other race alone	10,885	9.3%	183	3.3%	10,702	9.6%
Two or more races	10,642	9.1%	147	2.6%	10,495	9.4%
Hispanic or Latino (of any race)	32,604	27.9%	526	9.4%	32,078	28.8%
White alone, not Hispanic or Latino	57,054	48.8%	4,171	74.5%	52,883	47.5%

Source: 2018-2022
American Community
Survey 5-yr estimates

Health Insurance Coverage in Cumberland County

HEALTH INSURANCE COVERAGE	Estimate	Percent
Civilian noninstitutionalized population	143,979	
With health insurance coverage	130,203	90.4%
With private health insurance	85,364	59.3%
With public coverage	64,198	44.6%
No health insurance coverage	13,776	9.6%
Civilian noninstitutionalized population under 19 years	38,424	
No health insurance coverage	1,543	4.0%
Civilian noninstitutionalized population 19 to 64 years	82,713	
In labor force:	62,868	
Employed:	58,050	
With health insurance coverage	50,165	86.4%
With private health insurance	43,666	75.2%
With public coverage	8,325	14.3%
No health insurance coverage	7,885	13.6%
Unemployed:	4,818	
With health insurance coverage	3,284	68.2%
With private health insurance	1,076	22.3%
With public coverage	2,266	47.0%
No health insurance coverage	1,534	31.8%
Not in labor force:	19,845	
With health insurance coverage	17,086	86.1%
With private health insurance	8,174	41.2%
With public coverage	10,985	55.4%
No health insurance coverage	2,759	13.9%

Total Population 2020

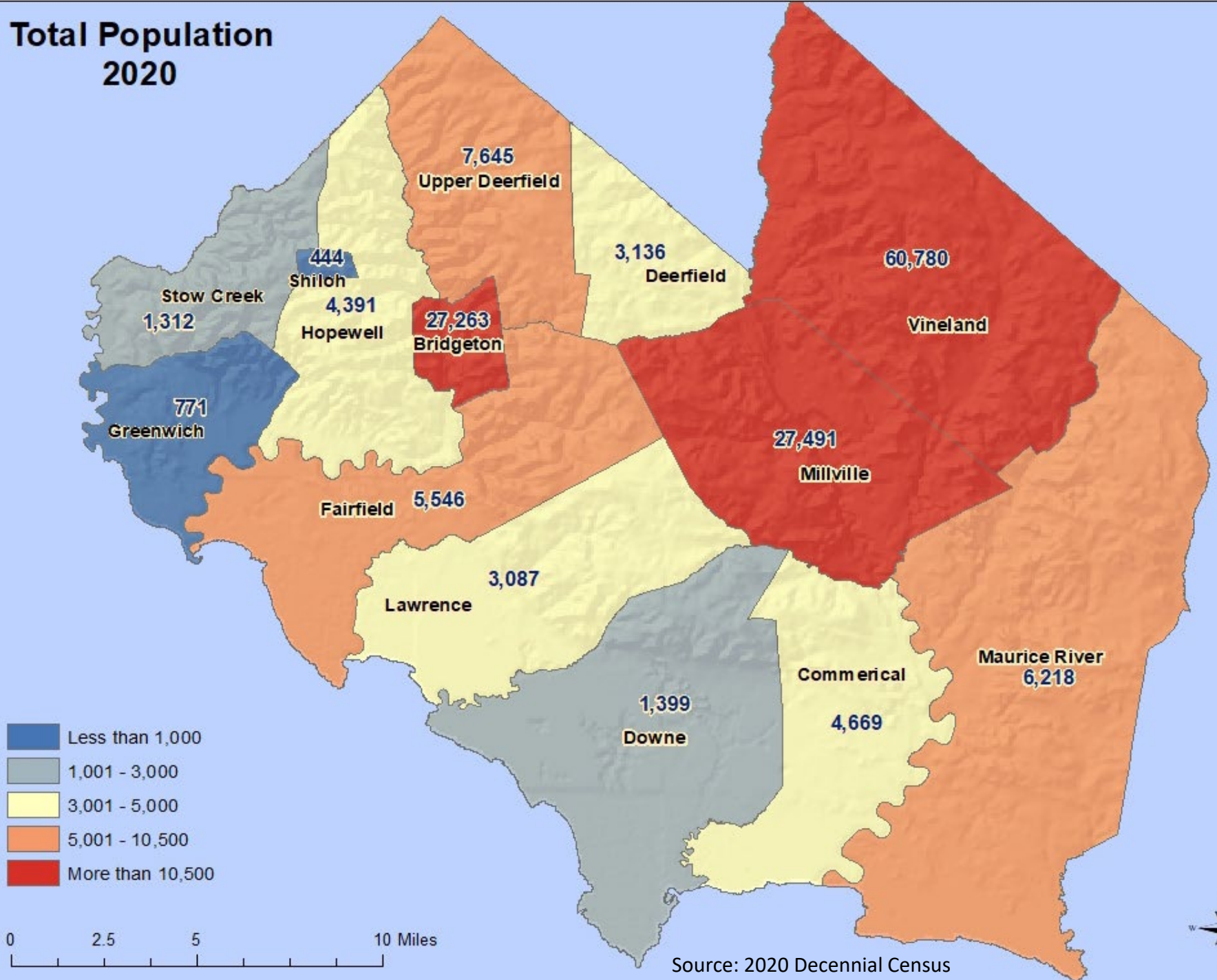

Population Density 2020

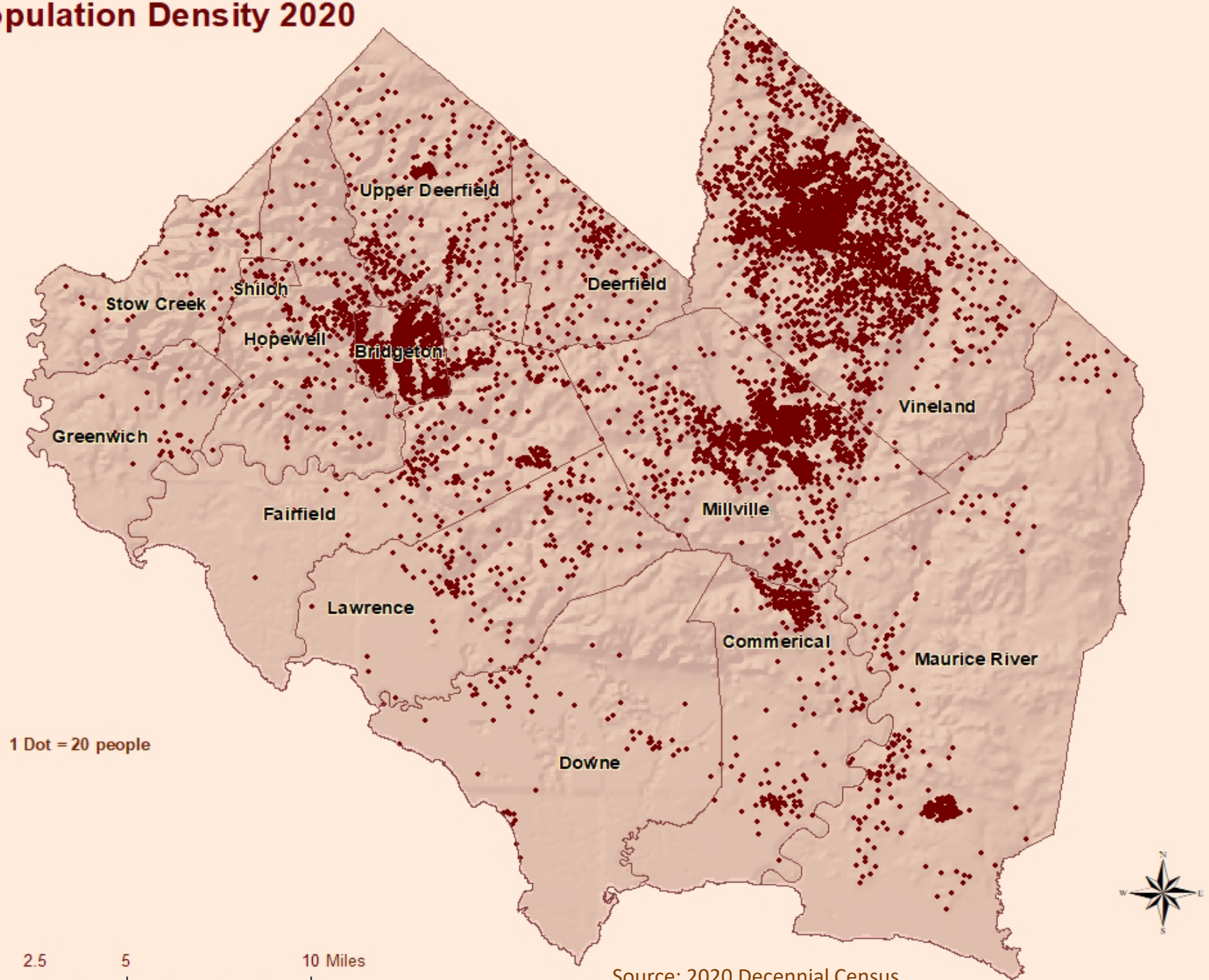

Hispanic Population (of any race) 2020

Data from the
2020 Decennial
Census (not Estimates)

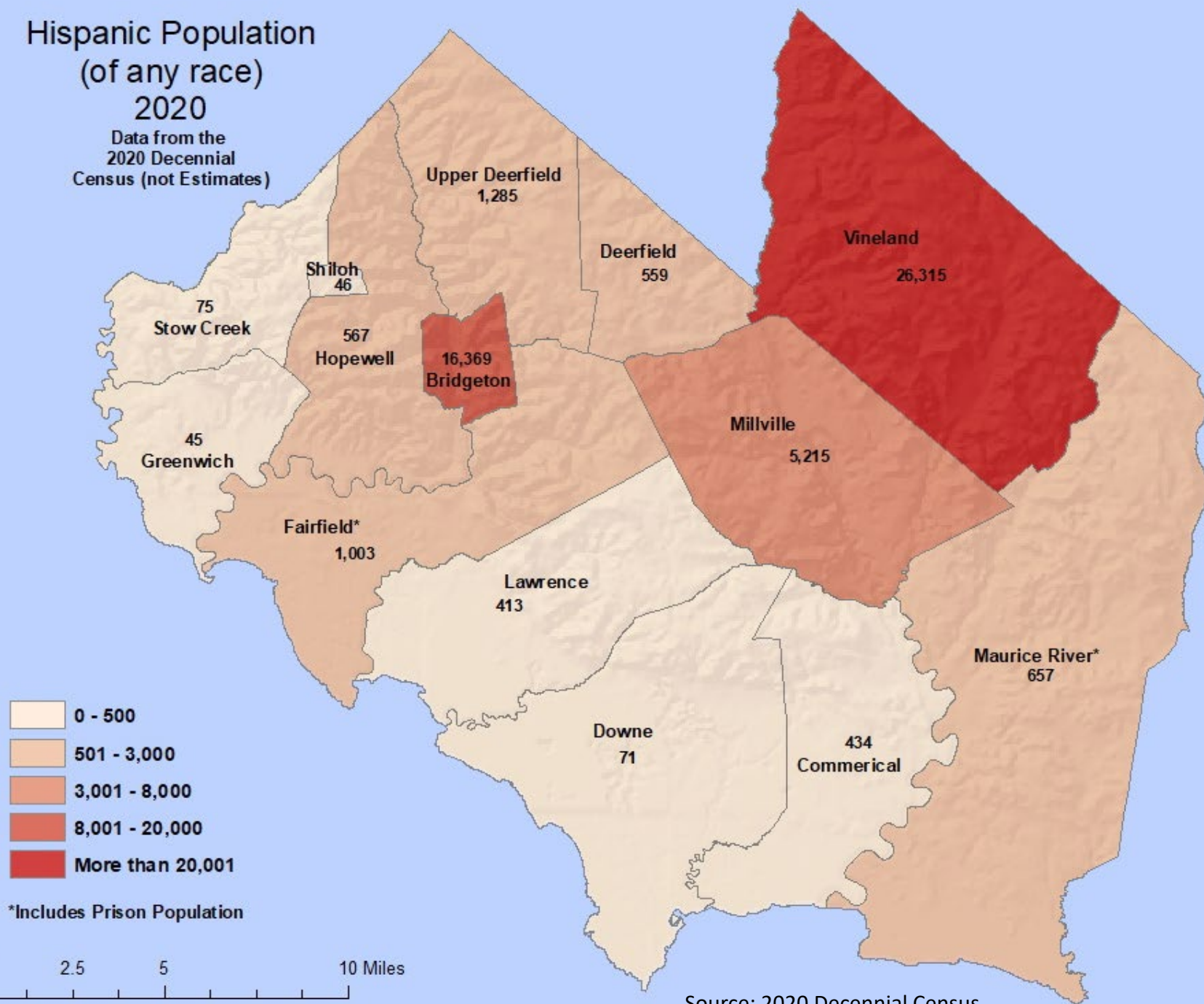

Percent Population 65+ 2022 Estimate

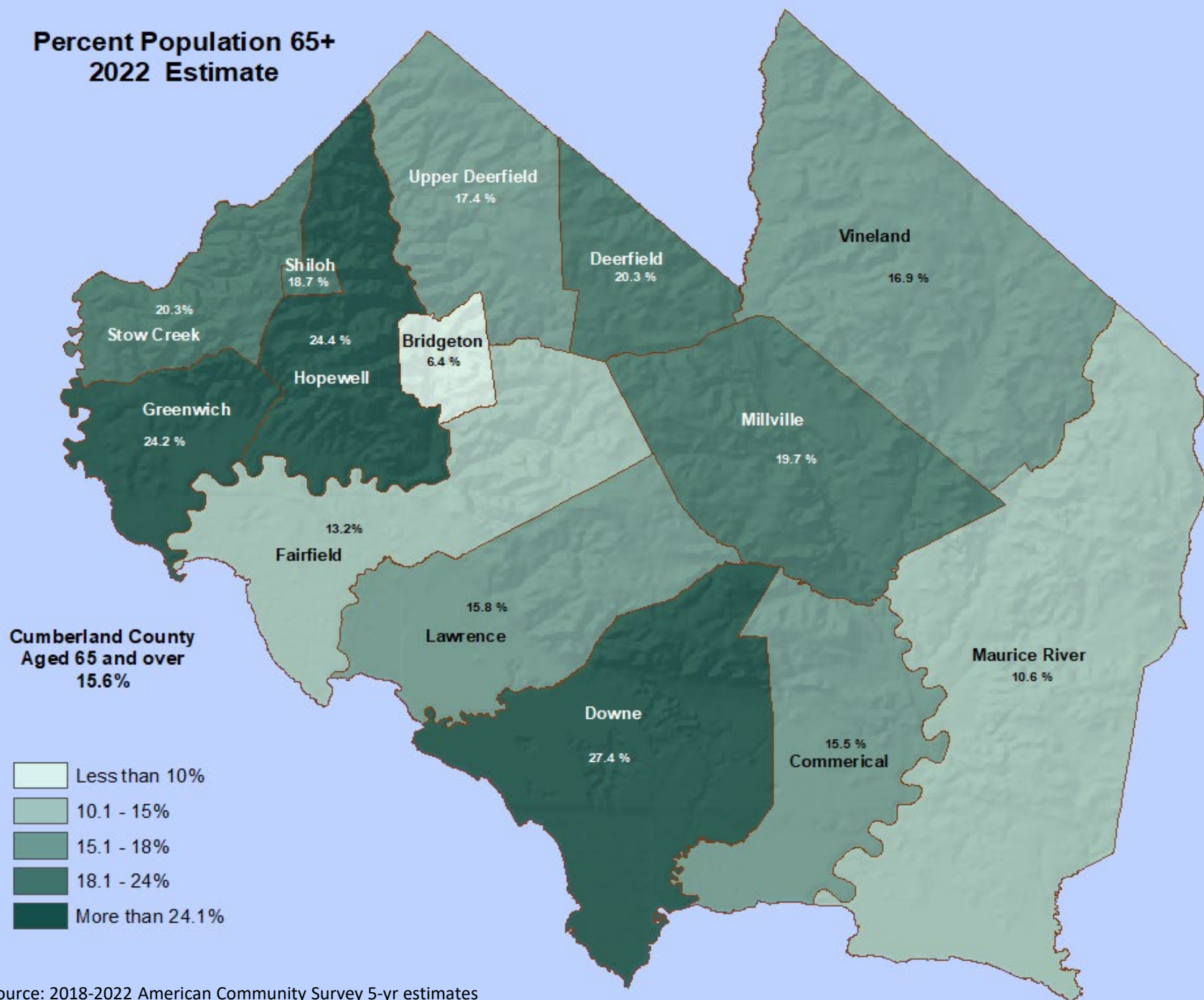

Definitions

Average family size

A measure obtained by dividing the number of members of families by the total number of families (or family householders).

Average household size

A measure obtained by dividing the number of people in households by the total number of households (or householders).

Census tract

A small, relatively permanent statistical subdivision of a county delineated by a local committee of census data users for the purpose of presenting data. Census tracts nest within counties, and their boundaries normally follow visible features, but may follow legal geography boundaries and other non-visible features in some instances, Census tracts ideally contain about 4,000 people and 1,600 housing units.

Civilian employed / Employed

Employed includes all civilians 16 years old and over who were either (1) "at work" -- those who did any work at all during the reference week as paid employees, worked in their own business or profession, worked on their own farm, or worked 15 hours or more as unpaid workers on a family farm or in a family business; or (2) were "with a job but not at work" -- those who did not work during the reference week but had jobs or businesses from which they were temporarily absent due to illness, bad weather, industrial dispute, vacation, or other personal reasons. Excluded from the employed are people whose only activity consisted of work around the house or unpaid volunteer work for religious, charitable, and similar organizations; also excluded are people on active duty in the United States Armed Forces. The reference week is the calendar week preceding the date on which the respondents completed their questionnaires or were interviewed. This week may not be the same for all respondents.

Civilian noninstitutionalized population

All U.S. civilians not residing in institutional group quarters facilities such as correctional institutions, juvenile facilities, skilled nursing facilities, and other long-term care living arrangements.

Civilian Population

All U.S. residents not in the active-duty military.

Class of worker

All people over the age of 15 who have been employed at any time are asked to designate the type of work normally done or the work performed most regularly. Occupations and types of work are then broken down into the following 5 classes.

Private Wage and Salary Workers--Includes people who worked for wages, salary, commission, tips, pay-in-kind, or piece rates for a private-for-profit employer or a private-not-for-profit, tax-exempt, or charitable organization.

Self-employed people whose business was incorporated are included with private wage and salary workers because they are paid employees of their own companies. Some tabulations present data separately for these subcategories: "For profit," "Not-for-profit," and "Own business incorporated."

Government Workers--Includes people who are employees of any local, state, or federal governmental unit, regardless of the activity of the particular agency. For some tabulations, the data are presented separately for the three levels of government.

Self-Employed Workers--Includes people who worked for profit or fees in their own unincorporated business, profession, or trade, or who operated a farm.

Educational attainment

Refers to the highest level of education completed in terms of the highest degree or the highest level of schooling completed.

Employment

Paid employment consists of full and part-time employees, including salaried officers and executives of corporations, who were on the payroll in the pay period including March 12. Included are employees on sick leave, holidays, and vacations; not included are proprietors and partners of unincorporated businesses.

Employment status

Employment status identifies those who 1) worked at any time during a

specific week; 2) were on temporary layoff and available for work; 3) did not work during the reference week but had jobs or businesses from which they were temporarily absent (excluding layoff); 4) did not work during the reference week but were looking for work during the last four weeks and were available to work during the reference week; and 5) were not in the labor force.

Family income

The sum of the income of all family members 15 years and older living in the household. Families are groups of two or more people (one of whom is the householder) related by birth, marriage, or adoption and residing together; all such people (including related subfamily members) are considered as members of one family.

Hispanic or Latino origin

Hispanic or Latino refers to a person of Cuban, Mexican, Puerto Rican, South or Central American, or other Spanish culture or origin regardless of race.

This includes people who reported detailed Hispanic or Latino groups such as:

- Mexican
- Puerto Rican
- Cuban
- Dominican Republic

Central American (excludes Mexican)

- Costa Rican
- Guatemalan
- Honduran
- Nicaraguan
- Panamanian
- Salvadoran
- Other Central American

South American

- Argentinian
- Bolivian
- Chilean

- Colombian
- Ecuadorian
- Paraguayan
- Peruvian
- Uruguayan
- Venezuelan
- Other South American

Spaniard

- All other Hispanic or Latino

Household

A household includes all the people who occupy a housing unit (such as a house or apartment) as their usual place of residence.

A household includes the related family members and all the unrelated people, if any, such as lodgers, foster children, wards, or employees who share the housing unit. A person living alone in a housing unit, or a group of unrelated people sharing a housing unit such as partners or roomers, is also counted as a household. The count of households excludes group quarters. There are two major categories of households, "family" and "nonfamily." Household is a standard item in Census Bureau population tables.

Household income

The sum of the income of all people 15 years and older living in the household. A household includes related family members and all the unrelated people, if any, such as lodgers, foster children, wards, or employees who share the housing unit. A person living alone in a housing unit, or a group of unrelated people sharing a housing unit, is also counted as a household.

Housing Unit

A house, an apartment, a mobile home or trailer, a group of rooms, or a single room occupied as separate living quarters, or if vacant, intended for occupancy as separate living quarters. Separate living quarters are those in which the occupants live separately from any other individuals in the building and which have direct access from outside the building or through a

common hall. For vacant units, the criteria of separateness and direct access are applied to the intended occupants whenever possible.

Householder

The person, or one of the people, in whose name the home is owned, being bought, or rented.

If there is no such person present, any household member 15 years old and over can serve as the householder.

Two types of householders are distinguished: a family householder and a nonfamily householder. A family householder is a householder living with one or more people related to him or her by birth, marriage, or adoption. The householder and all people in the household related to him are family members.

A nonfamily householder is a householder living alone or with nonrelatives only.

Language spoken at home

The language currently used by respondents at home, either "English only" or a non-English language which is used in addition to English or in place of English.

Labor force

The labor force includes all people classified in the civilian labor force, plus members of the U.S. Armed Forces (people on active duty with the United States Army, Air Force, Navy, Marine Corps, or Coast Guard). The civilian labor force consists of people classified as employed or unemployed.

Marital status

Adults are generally classified by marital status as being married, never married, separated, divorced or widowed.

Mean

This measure represents an arithmetic average of a set of numbers. It is derived by dividing the sum of a group of numerical items by the total number of items in that group.

For example, mean income is the amount obtained by dividing the total income of a group by the number of units in that group. The means for households, families, and unrelated individuals are based on all households, families, and unrelated individuals, respectively. The means for people are based on people with income. For example, mean family income is obtained by dividing the total of all income reported by people 15 years and over in families by the total number of families.

Mean (Average) income

Mean income is the amount obtained by dividing the total income of a particular statistical universe by the number of units in that universe. Thus, mean household income is obtained by dividing total household income by the total number of households. For the various types of income, the means are based on households having those types of income.

Median Income

The median income divides the income distribution into two equal groups, one having incomes above the median, and other having incomes below the median.

Mortgage status

"Mortgage" refers to all forms of debt where the property is pledged as security for repayment of the debt, including deeds of trust, trust deed, contracts to purchase, land contracts, junior mortgages, and home equity loans.

Nonfamily household

A nonfamily household consists of a householder living alone (a one-person household) or where the householder shares the home only with people to whom he/she is not related (e.g., a roommate).

Not in labor force

Not in labor force includes all people 16 years old and over who are not classified as members of the labor force. This category consists mainly of students, housewives, retired workers, seasonal workers interviewed in an off season who were not looking for work, institutionalized people, and people doing only incidental unpaid family work (less than 15 hours during the reference week).

Occasional use

In the American Housing Survey, these are units held for weekend or other occasional use throughout the year. Second homes may be classified as occasional use or as seasonal.

Occupants per room

Obtained by dividing the number of people in each occupied housing unit by the number of rooms in the unit.

Owner-occupied housing unit

A housing unit is owner occupied if the owner or co-owner lives in the unit even if it is mortgaged or not fully paid for.

Per capita income

Per capita income is the mean income computed for every man, woman, and child in a particular group. It is derived by dividing the total income of a particular group by the total population.

Population density

Total population within a geographic entity (for example, United States, state, county, place) divided by the land area of that entity measured in square kilometers or square miles. Density is expressed as both "people per square kilometer" and "people per square mile" of land area.

Population estimates

The calculated number of people living in an area as of a specified point in time, usually July 1st. The estimated population is calculated using a component of change model that incorporates information on natural increase (births, deaths) and net migration (net domestic migration, net international migration) that has occurred in an area since the latest decennial census.

Poverty definition

Following the [Office of Management and Budget's \(OMB's\) Directive 14](#), the Census Bureau uses a set of money income thresholds that vary by family size and composition to determine who is in poverty. If the total income for a family or unrelated individual falls below the relevant poverty threshold, then the family (and every individual in it) or unrelated individual is considered in poverty.

Race

The data on race were derived from answers to the question on race. The U.S. Census Bureau collects race data in accordance with guidelines provided by the U.S. Office of Management and Budget (OMB), and these data are based on self-identification. The racial categories included in the census questionnaire generally reflect a social definition of race recognized in this country and not an attempt to define race biologically, anthropologically, or genetically. In addition, it is recognized that the categories of the race question include race and national origin or sociocultural groups. OMB requires that race data be collected for a minimum of five groups: White, Black or African American, American Indian or Alaska Native, Asian, and Native Hawaiian or other Pacific Islander. OMB permits the Census Bureau to also use a sixth category – Some Other Race. Respondents may report more than one race.

Renter-occupied housing unit

All occupied units which are not owner occupied, whether they are rented for cash rent or occupied without payment of cash rent, are classified as renter-occupied.

School enrollment

Enrollment refers to being registered or listed as a student in an educational program leading to a high school diploma or college degree. This may be a public school or college, a private school or college, or home school.

In some surveys, the Census Bureau also asks about school "attendance," which is treated as equivalent to enrollment.

Selected monthly owner costs

Selected monthly owner costs are calculated from the sum of payment for mortgages, real estate taxes, various insurances, utilities, fuels, mobile home costs, and condominium fees. Listing the items separately improves accuracy and provides additional detail. When combined with income, a new item is created – Selected Monthly Owner Costs as a Percentage of Household Income. This item is used to measure housing affordability and excessive shelter costs. For example, many government agencies define excessive as costs that exceed 30 percent of household income.

Tenure

Refers to the distinction between owner-occupied and renter-occupied housing units.

Unemployed

All civilians 16 years old and over are classified as unemployed if they (1) were neither "at work" nor "with a job but not at work" during the reference week, and (2) were actively looking for work during the last 4 weeks, and (3) were available to accept a job. Also included as unemployed are civilians who did not work at all during the reference week, were waiting to be called back to a job from which they had been laid off, and were available for work except for temporary illness.

Unemployment rate

Represents the number of unemployed people as a percentage of the civilian labor force.

Units in structure

A structure is a separate building that either has open spaces on all sides or is separated from other structures by dividing walls that extend from ground to roof. In determining the number of units in a structure, all housing units, both occupied and vacant, are counted.

Vacancy Status

Unoccupied housing units are considered vacant. Vacancy status is determined by the terms under which the unit may be occupied, e.g., for rent, for sale, or for seasonal use only.

Vacant housing unit

A housing unit is vacant if no one is living in it at the time of enumeration, unless its occupants are only temporarily absent. Units temporarily occupied at the time of enumeration entirely by people who have a usual residence elsewhere are also classified as vacant.

Value

Value is the respondent's estimate of how much the property (house and lot, mobile home and lot, or condominium unit) would sell for if it were for sale. For vacant units, value was the price asked for the property.

Vehicles available

These data show the number of passenger cars, vans, and pickup or panel trucks of one-ton capacity or less kept at home and available for the use of household members.

Year structure built

The data on year structure built were obtained from both occupied and vacant housing units. Year structure built refers to when the building was first constructed, not when it was remodeled, added to, or converted. The data relate to the number of units built during the specified periods that were still in existence at the time of enumeration.

100-percent data

The phrase used to describe data from questions asked of all the population (100 percent).

In decennial censuses from 1960 to 2000, the Census Bureau used a "short" form to collect data from every household (100 percent) and a "long" form to collect additional data from a sample of the population. In 2000, the short form question asked about sex, age, date of birth, household relationships, race, Hispanic origins, and owner renter status.

The Census Bureau developed the American Community Survey(ACS) to collect long form data each year and Census.

1-Year Estimates

Estimates based on 1 year of American Community Survey (ACS) data. They are meant to reflect the characteristics of a geographic area over the entire 12 month period. They are published for geographic areas with a population of 65,000 or more.

5-Year Estimates

Estimates based on 5 years of [American Community Survey \(ACS\)](#) data. They reflect the characteristics of a geographic area over the entire 60 month period. They are published for geographic areas down to the block group level.

Topic	Page
American Community Survey	2, 3
Census Designated Place (CDP)	11
Census Tract Population	10
Children	39
Class of Worker	27
Commuting to Work	27
Computers and Internet use	23, 30
Decennial Census	2, 3
Definitions	46 - 50
Demographics, Race percent	18, 19
Disability Status	23
Educational Attainment	34, 35, 38
Foreign Born	21
Foreign Born map	20
Grandparents	23
Health Insurance	41
Hispanic or Latino	17
Hispanic Population Map	44
Historic Population 1810 -2020	6
History of Colonial Cumberland County	4
Household by Type	31
Household Relationship	31
Housing	
Gross Rent	31
Heating Fuel	31
Mortgage Status	30
Occupancy	30
Selected Characteristics	31
Tenure	30
Units in Structure	30
Vacancy Status	30

Topic	Page
Housing (Con't)	
Value	31
Year Built	30
Income & Poverty	12, 15
Industry by sex	30
Language Spoken	22
Marital Status	31
Means of Transportation	28
Median Age by Means of Transportation	28
Median Household and Per Capita Income compared	13
Median Gross Rent	29
Place of Birth	22
Population 65+ Map	45
Population by Race	16
Population Density Map	43
Population Estimates 2017 - 2021	8
Population Density by County Estimate 2022	9
Population Growth 1790 - 2020	7
Population Map	42
Poverty	14
School Enrollment	36, 37, 38
Sex of Workers by Vehicles Available	28
State Designated American Indian Statistical Area	11
Time Leaving for Work	26
Time Travel to Work	24, 25
U.S. Citizenship Status	22
Vehicles Available	27
Veteran Status	23
Veterans Characteristics	40
Voting Age Population	19
Year of Entry	22